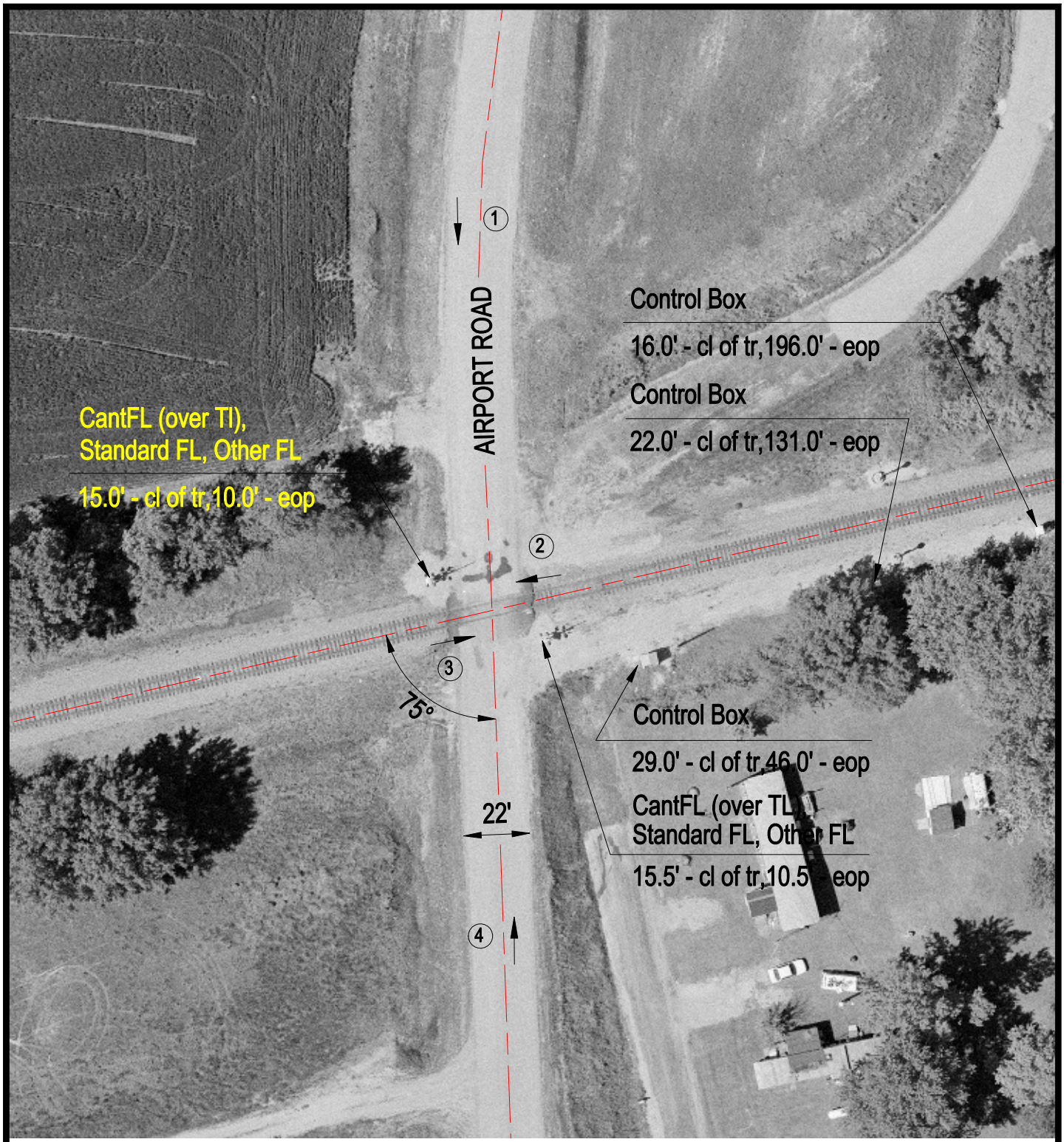

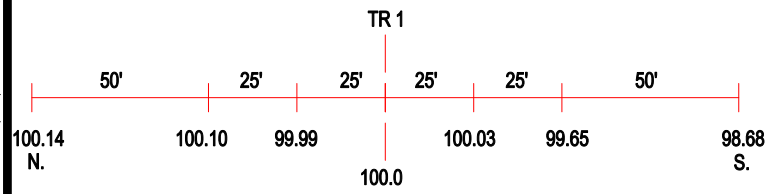

ROAD PROFILE

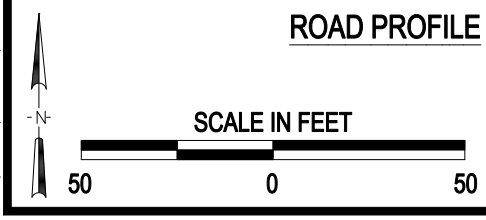

3 Photo Location

Crossing #:	724722H
Location:	Wayne Co., City of Fairfield (N)
Lat/Long:	38°22'16" / 88°23'01"
Railroad:	NS
Street:	Airport Road
Railroad Milepost:	115.98
Crossing Protection:	Train Activated Devices

J:\WAYNE\724722H\724722H.DWG 03/09/01 10:19 WAK