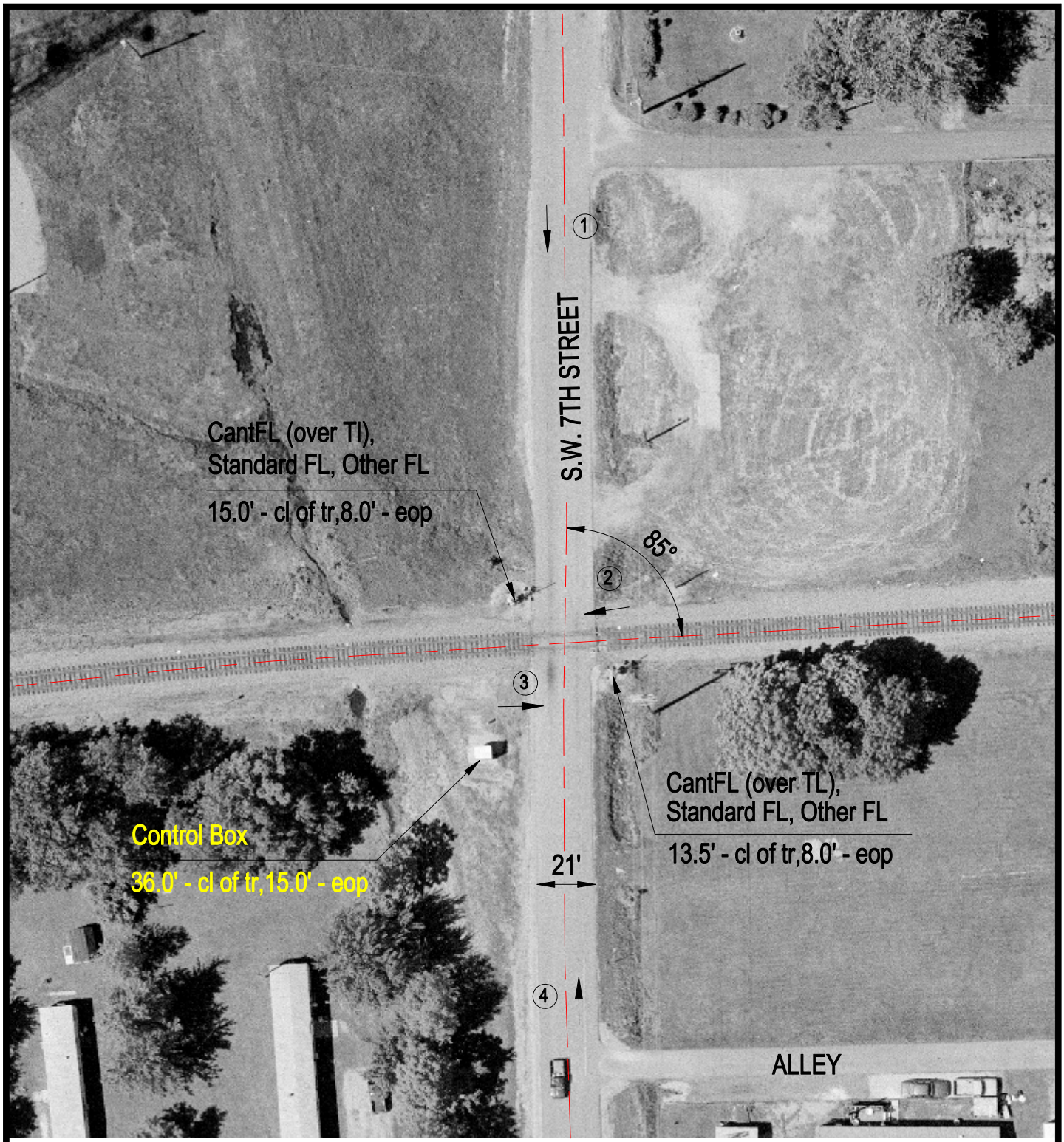

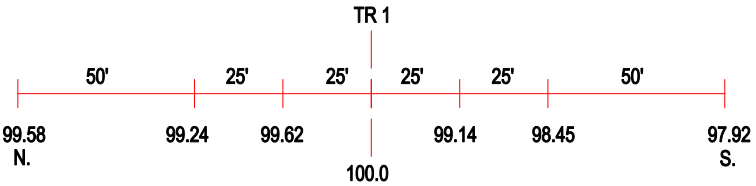

ROAD PROFILE

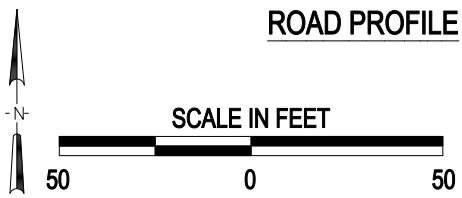

(3) Photo Location

Crossing #:	724721B
Location:	Wayne Co., City of Fairfield (I)
Lat/Long:	38°22'23" / 88°22'07"
Railroad:	NS
Street:	South West 7th Street
Railroad Milepost:	116.78
Crossing Protection:	Train Activated Devices

J:\WAYNE\724721B\724721B.DWG 06/22/00 12:36 TFG