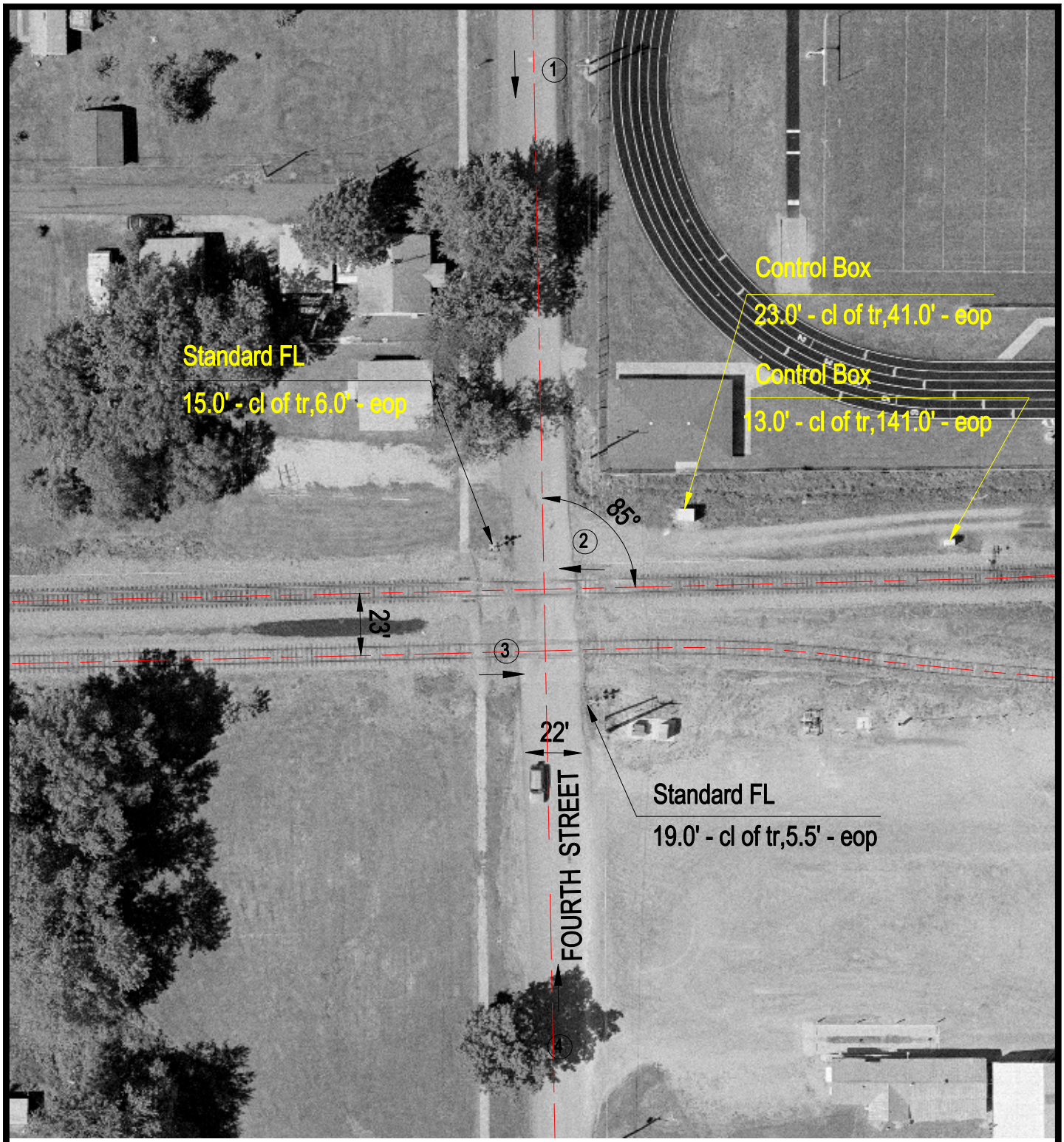

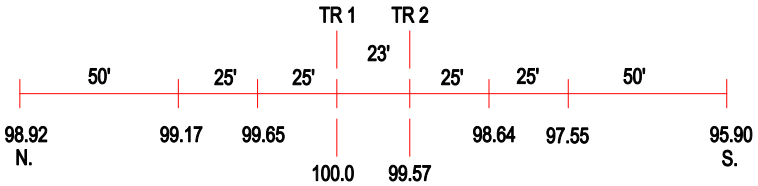

ROAD PROFILE

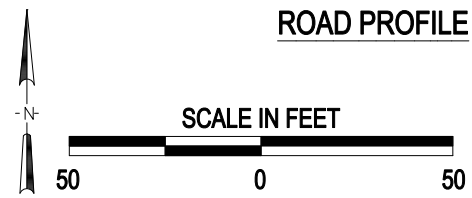

(3) Photo Location

Crossing #:	724718T
Location:	Wayne Co., City of Fairfield (I)
Lat/Long:	38°22'23" / 88°21'52"
Railroad:	NS
Street:	West 4th Street
Railroad Milepost:	117.01
Crossing Protection:	Train Activated Devices

J:\WAYNE\724718T\724718T.DWG 03/09/01 10:18 WAK