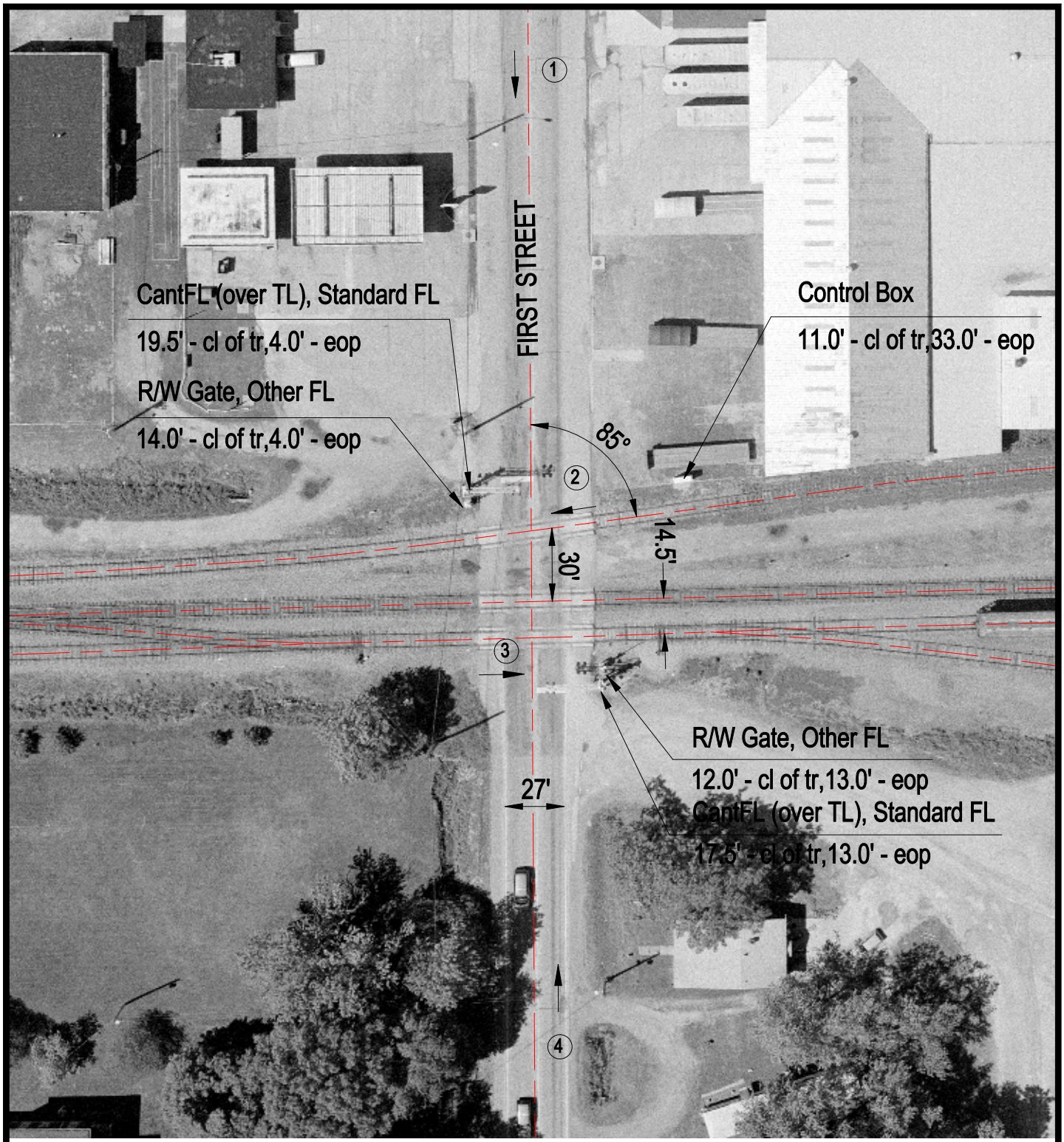

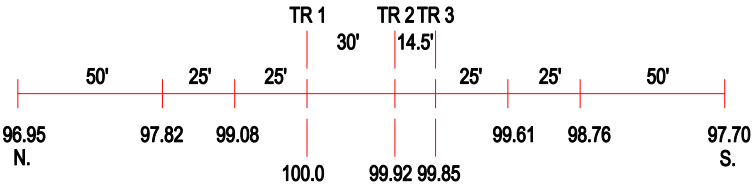

ROAD PROFILE

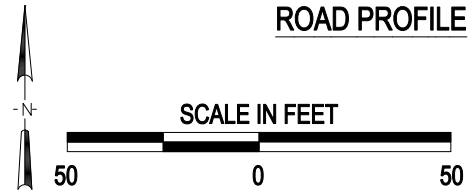

(3) Photo Location

Crossing #:	724717L
Location:	Wayne Co., City of Fairfield (I)
Lat/Long:	38°22'24" / 88°21'35"
Railroad:	NS
Street:	First Street
Railroad Milepost:	117.30
Crossing Protection:	Train Activated Devices

J:\WAYNE\724717L\724717L.DWG 03/09/01 10:13 WAK