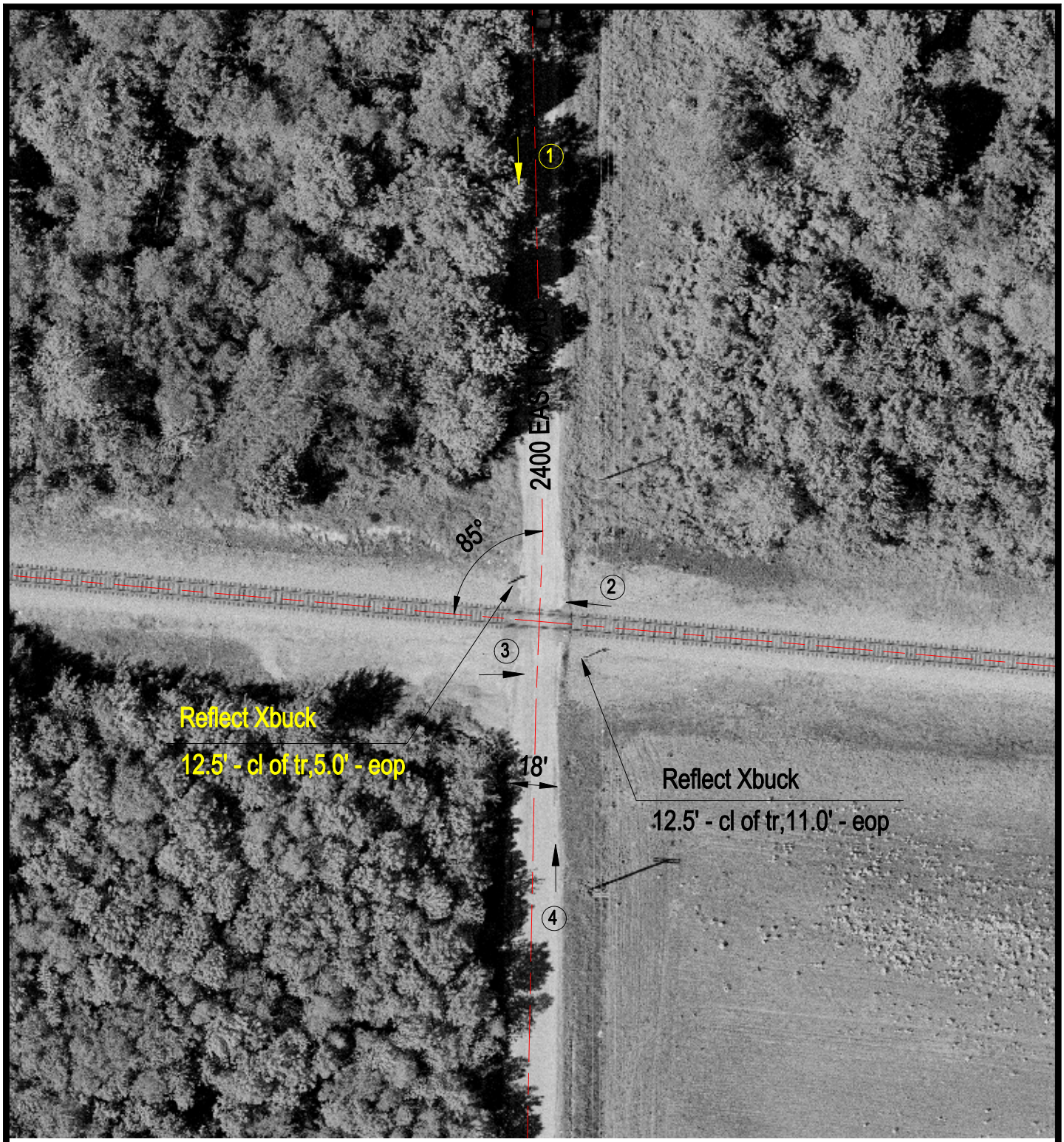

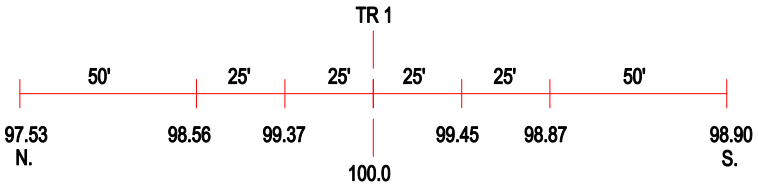

ROAD PROFILE

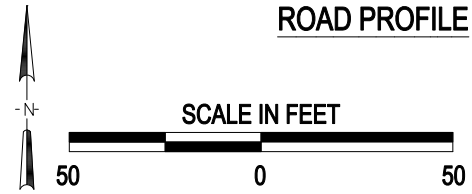

3 Photo Location

Crossing #:	724711V
Location:	Wayne Co., City of Golden Gate (N)
Lat/Long:	38°21'42" / 88°15'34"
Railroad:	NS
Street:	2400 East Road
Railroad Milepost:	122.84
Crossing Protection:	Signs

J:\WAYNE\724711V\724711V.DWG 07/06/00 08:36 AJB