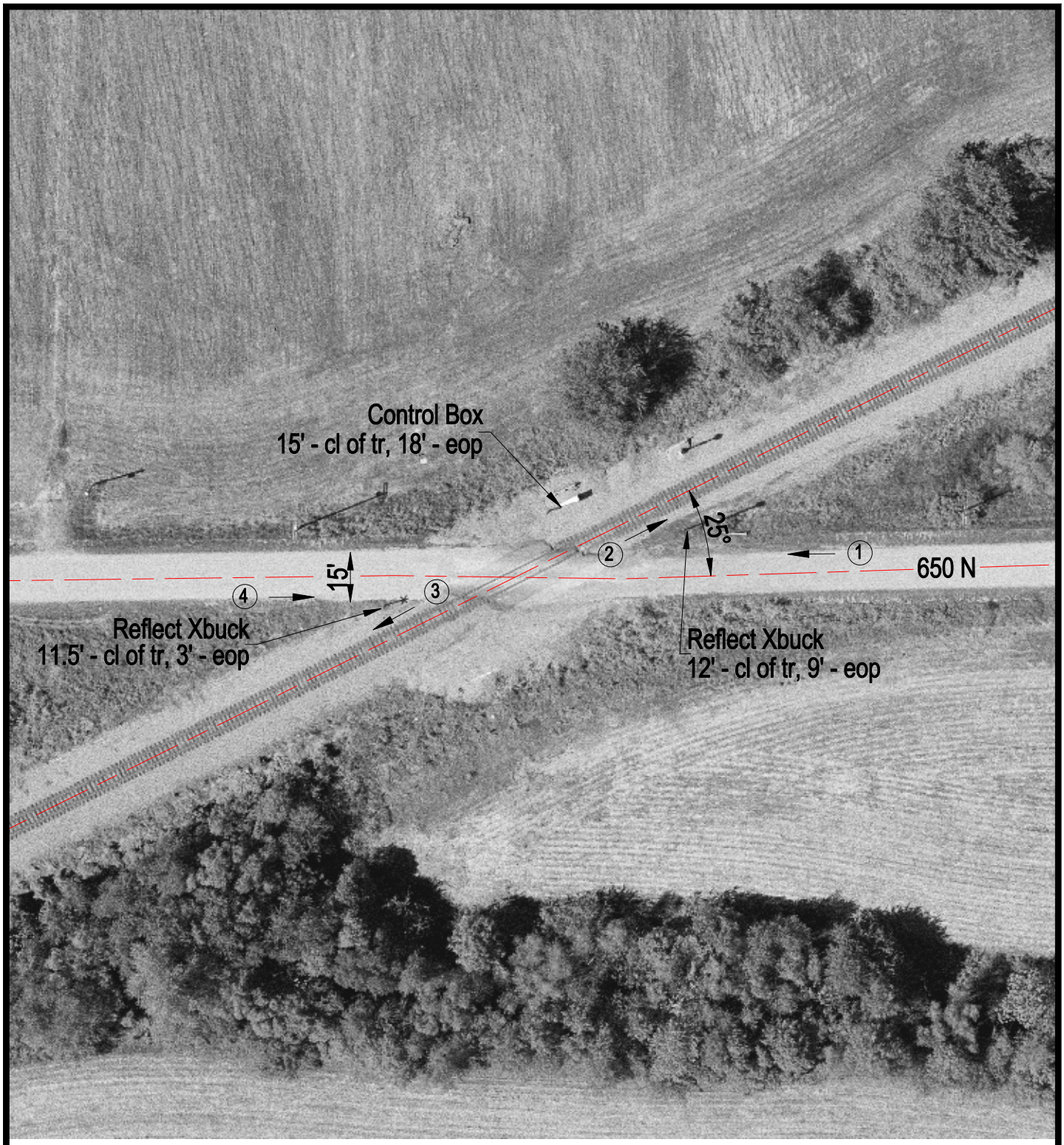

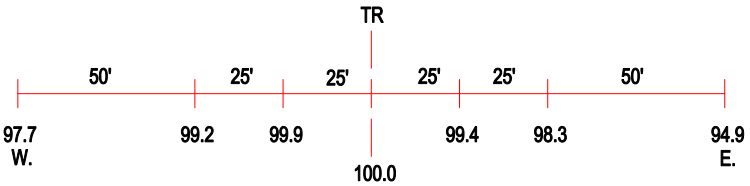

ROAD PROFILE

N

SCALE IN FEET

50 0 50

3 Photo Location

Crossing #:	724696V
Location:	Edwards Co., City of Ellery (N)
Lat/Long:	38°20'58" / 88°07'11"
Railroad:	NS
Street:	650 N
Railroad Milepost:	130.52
Crossing Protection:	Signs

J:\EDWARDS\724696V\724696V.DWG 08/10/00 15:43 LPM