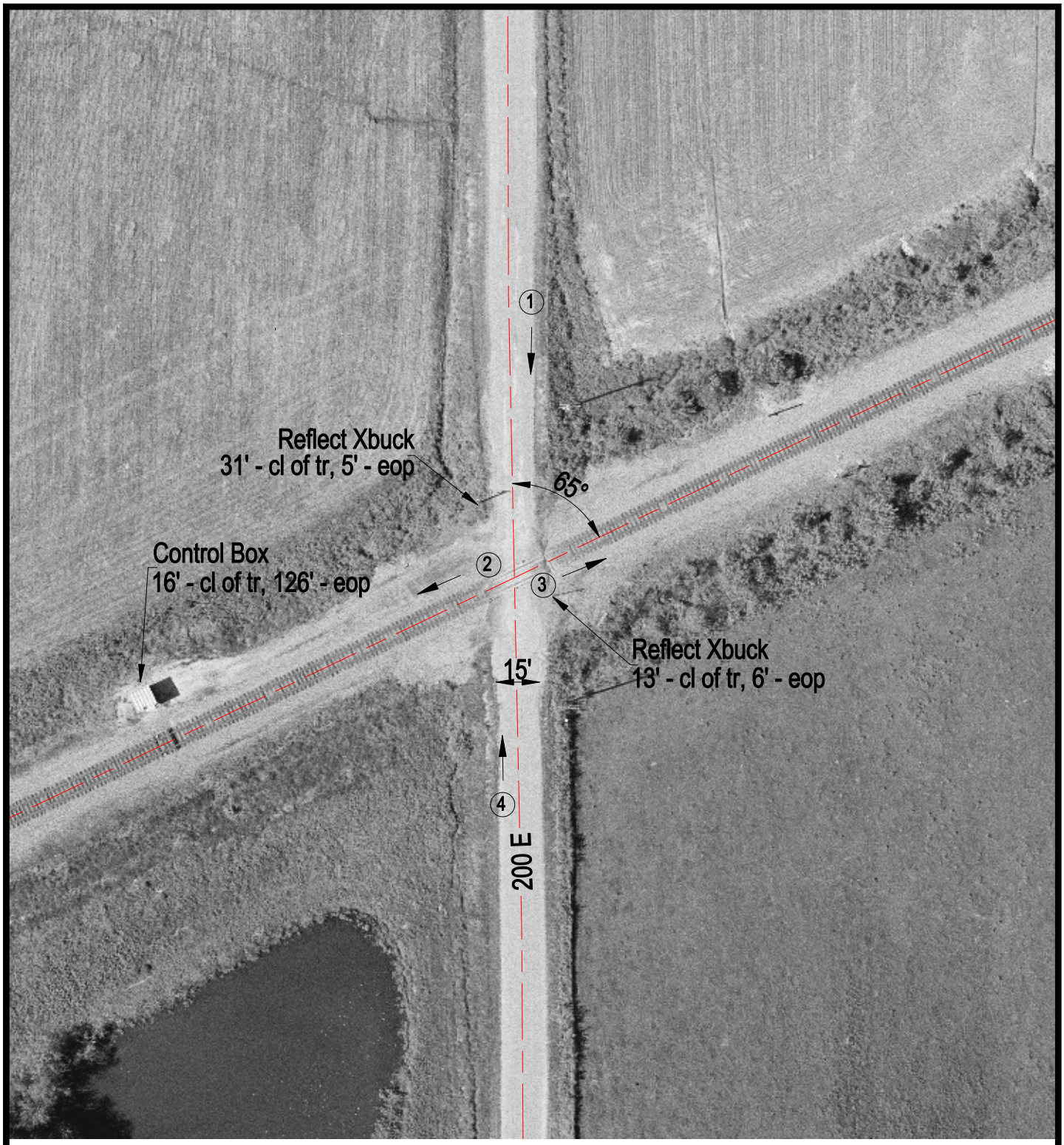

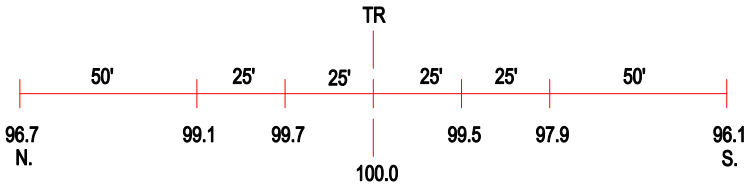

ROAD PROFILE

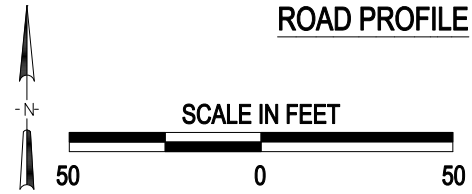

3 Photo Location

Crossing #:	724695N
Location:	Edwards Co., City of Albion (N)
Lat/Long:	38°21'08" / 88°06'45"
Railroad:	NS
Street:	200 E
Railroad Milepost:	130.96
Crossing Protection:	Signs

J:\EDWARDS\724695N\724695N.DWG 08/10/00 14:48 LPM