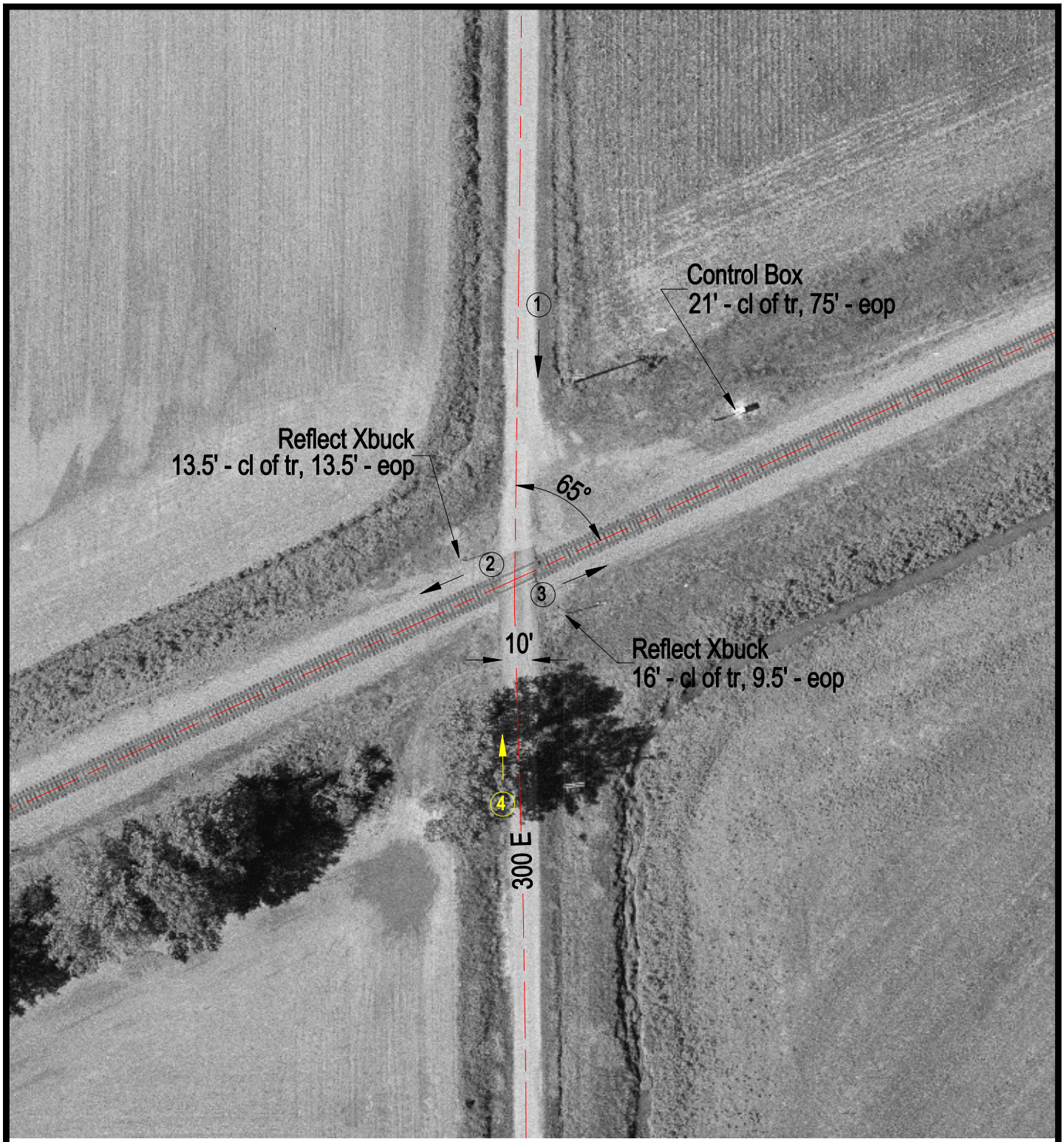

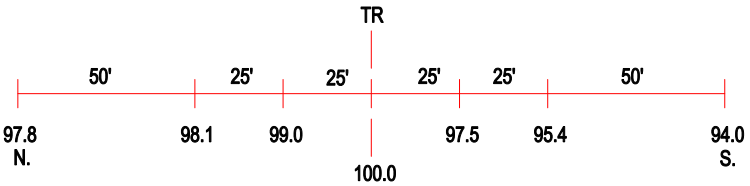

ROAD PROFILE

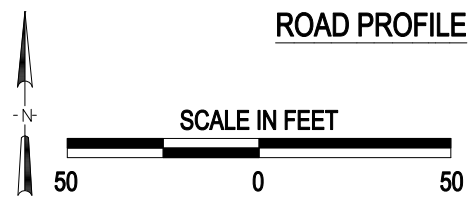

3 Photo Location

Crossing #:	724693A
Location:	Edwards Co., City of Albion (N)
Lat/Long:	38°21'32" / 88°05'38"
Railroad:	NS
Street:	300 E
Railroad Milepost:	132.06
Crossing Protection:	Signs

J:\EDWARDS\724693A\724693A.DWG 08/10/00 14:13 LPM