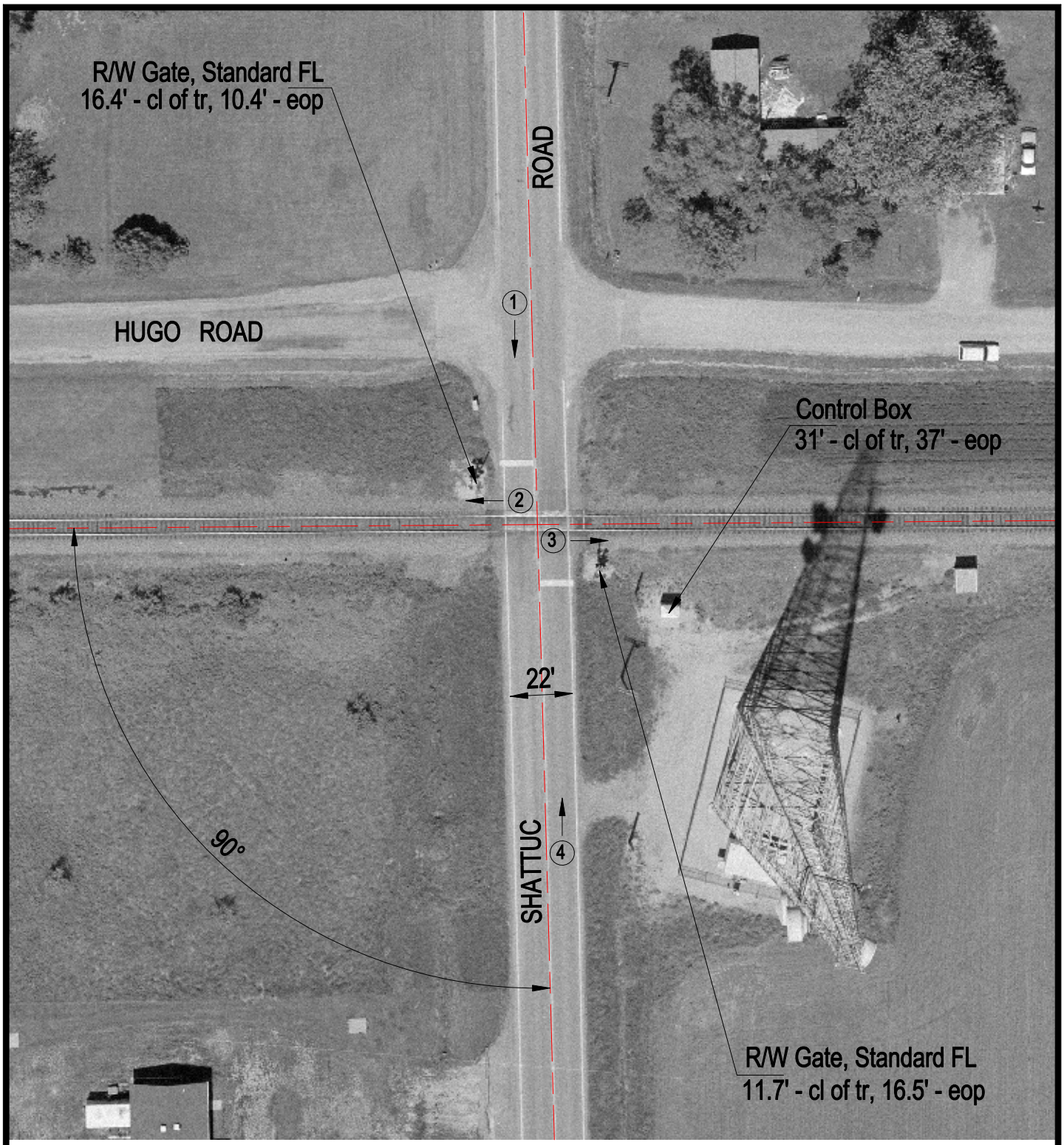

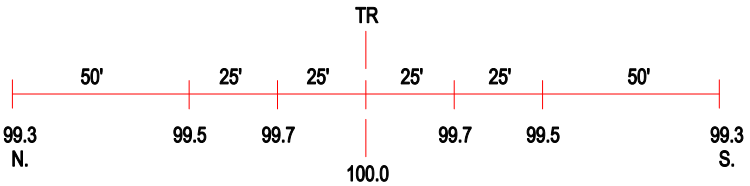

ROAD PROFILE

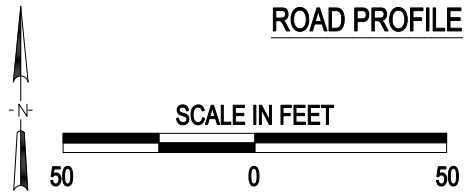

3 Photo Location

Crossing #:	724685H
Location:	Clinton Co., City of Centralia (N)
Lat/Long:	38°32'30" / 89°11'54"
Railroad:	NS
Street:	Shattuc Road
Railroad Milepost:	60.80
Crossing Protection:	Train Activated Devices