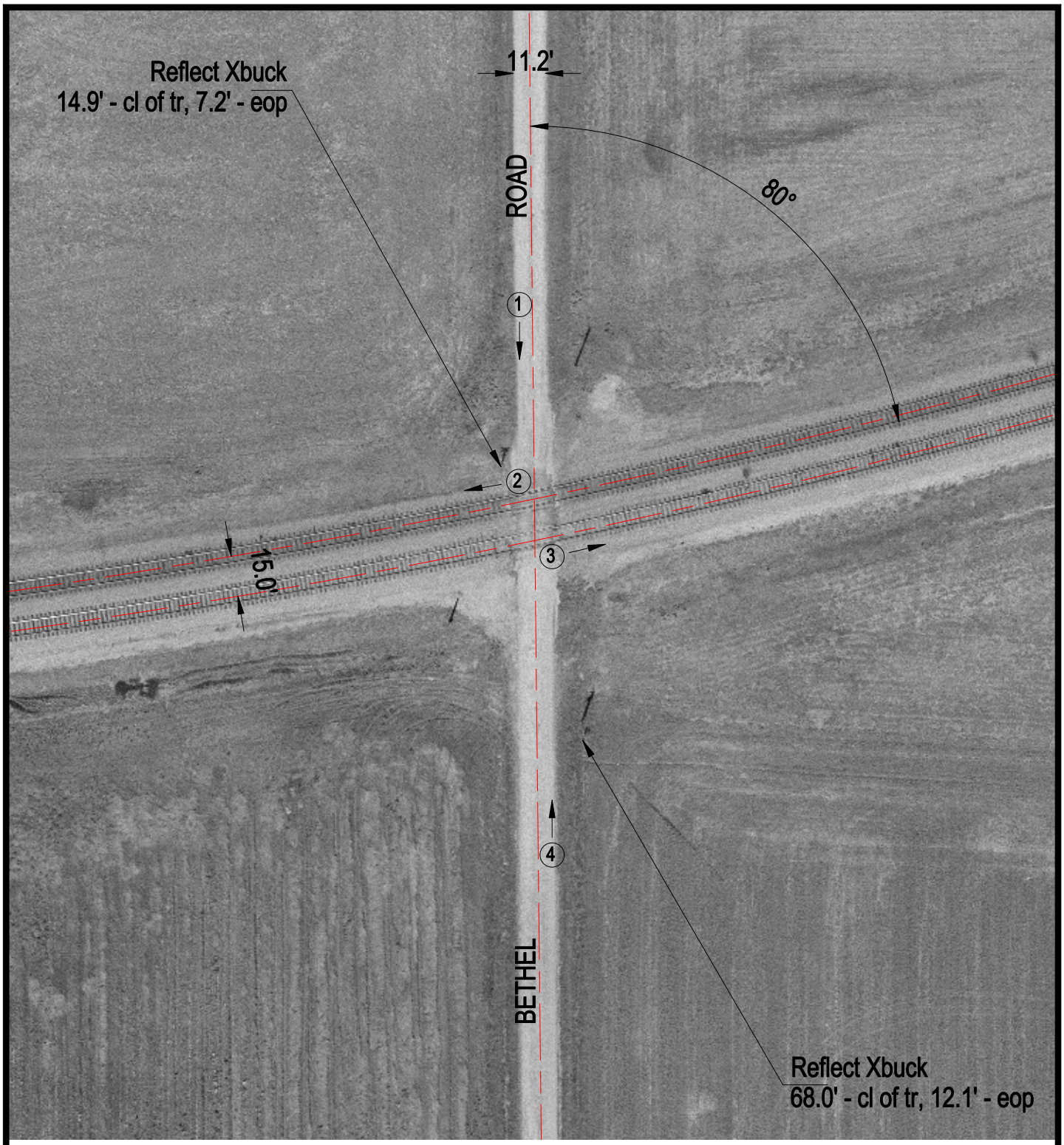

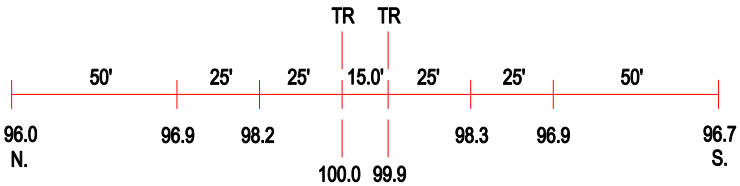

ROAD PROFILE

(3) Photo Location

Crossing #:	724683U
Location:	Clinton Co., City of Centralia (N)
Lat/Long:	38°32'26" / 89°13'52"
Railroad:	SOU
Street:	Bethel Road
Railroad Milepost:	59.23
Crossing Protection:	Signs