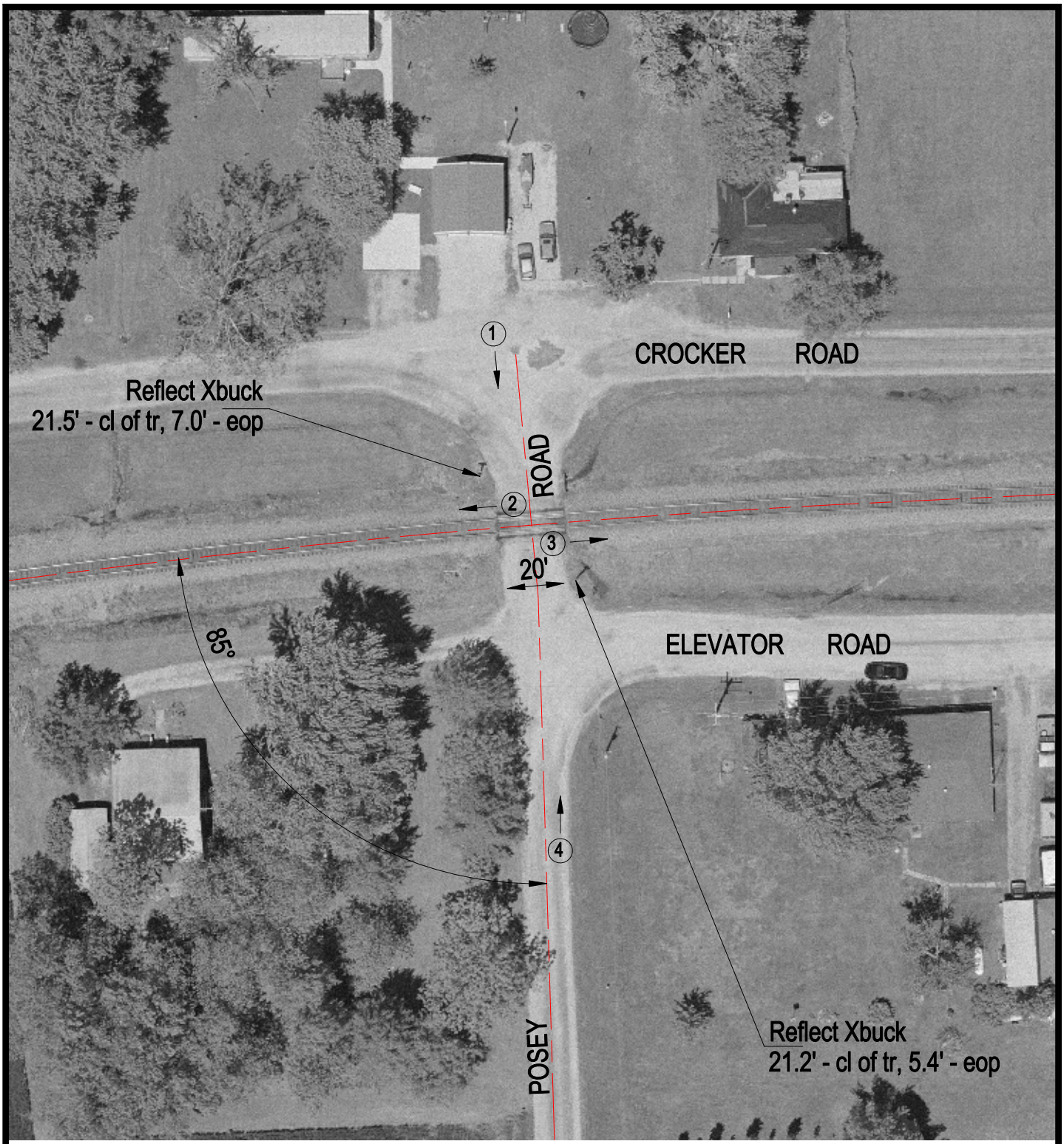

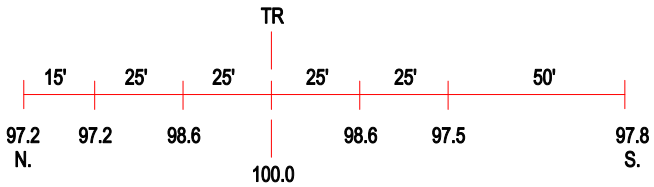

ROAD PROFILE

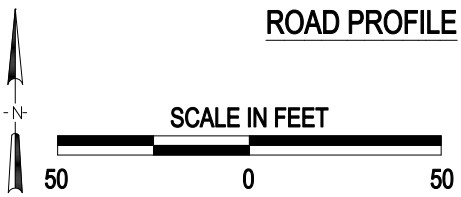

3 Photo Location

Crossing #:	724671A
Location:	Clinton Co., City of Bartelso (N)
Lat/Long:	38°32'16" / 89°20'59"
Railroad:	SOU
Street:	Posey Road
Railroad Milepost:	52.60
Crossing Protection:	Signs