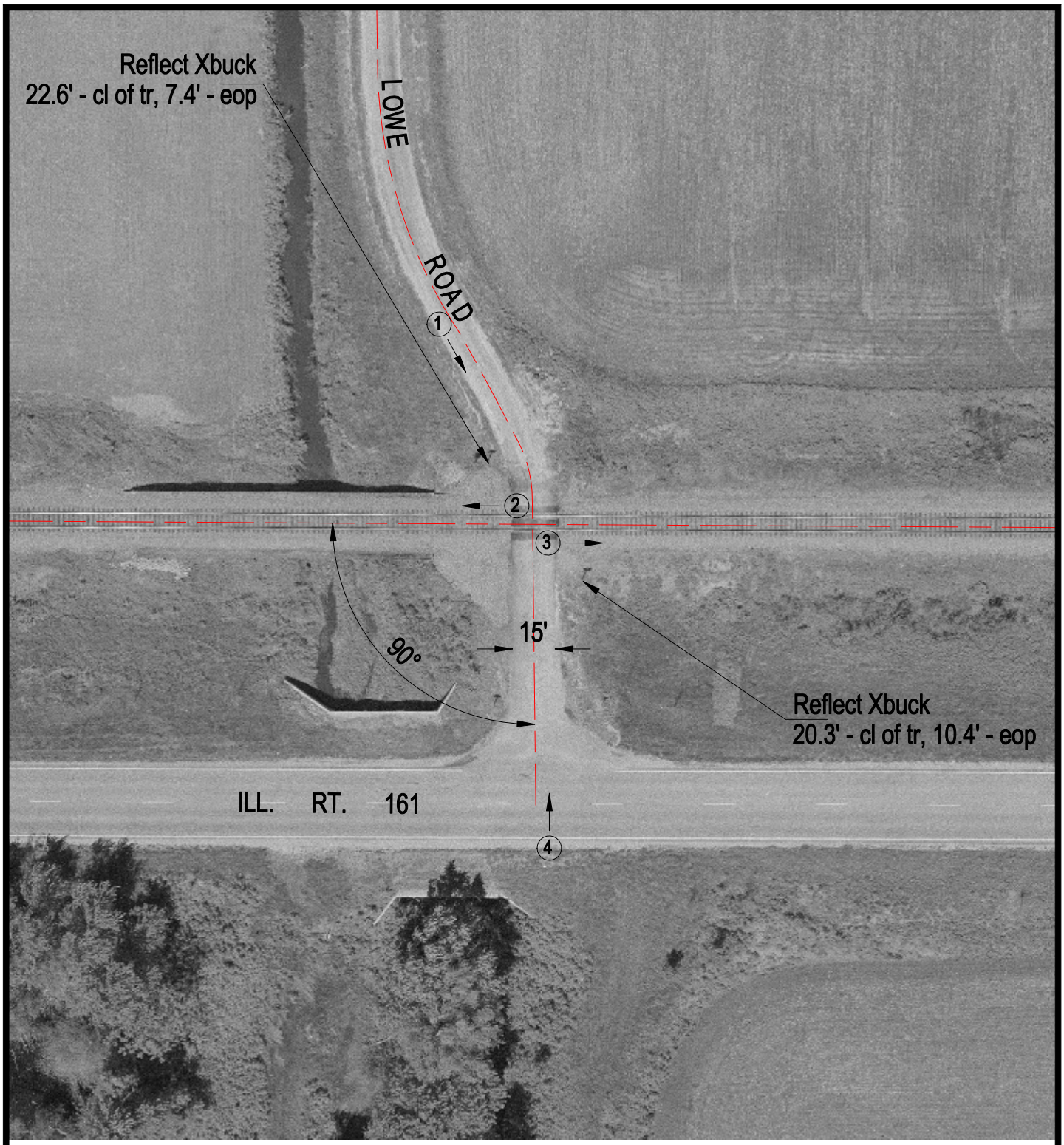

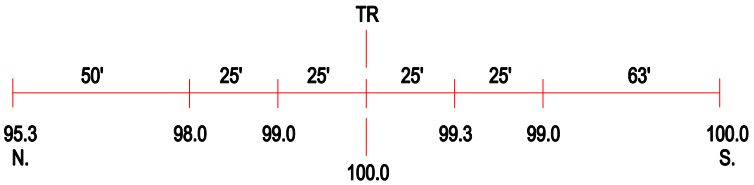

ROAD PROFILE

3 Photo Location

Crossing #:	724668S
Location:	Clinton Co., City of Bartelso (N)
Lat/Long:	38°32'11" / 89°24'47"
Railroad:	NS
Street:	Lowe Road
Railroad Milepost:	49.17
Crossing Protection:	Signs