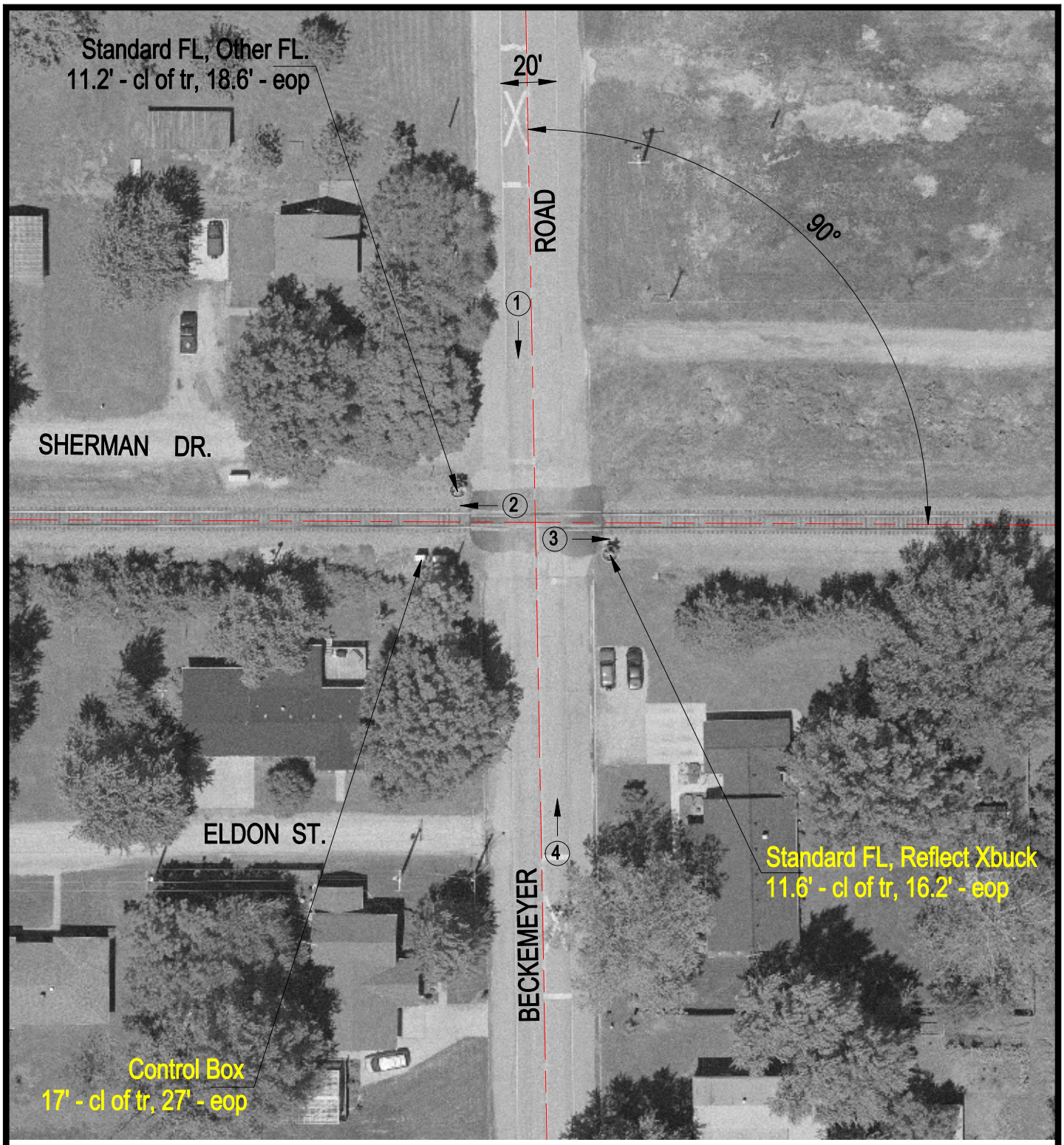

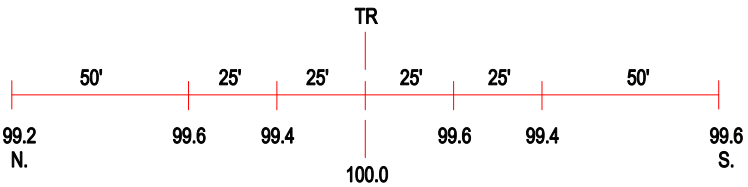

ROAD PROFILE

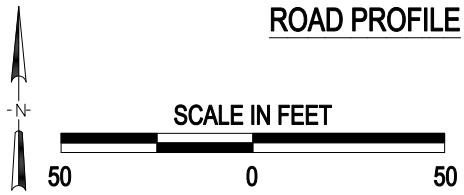

(3) Photo Location

Crossing #:	724659T
Location:	Clinton Co., City of Bartelso (I)
Lat/Long:	38°32'17" / 89°27'53"
Railroad:	NS
Street:	Beckemeyer Road
Railroad Milepost:	46.60
Crossing Protection:	Train Activated Devices