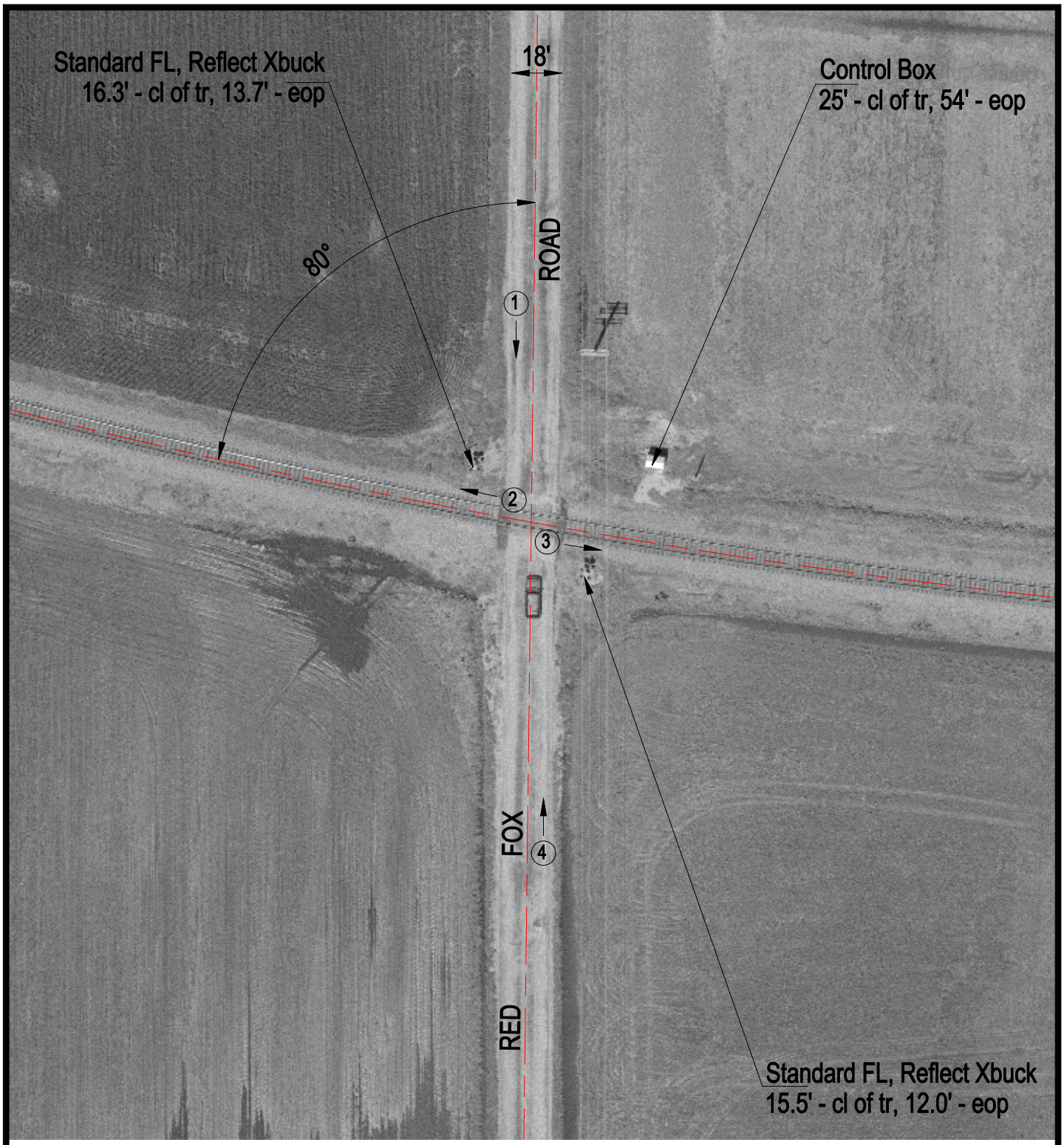

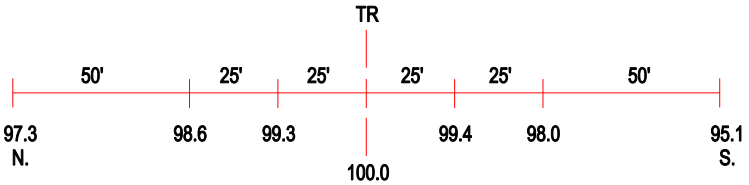

ROAD PROFILE

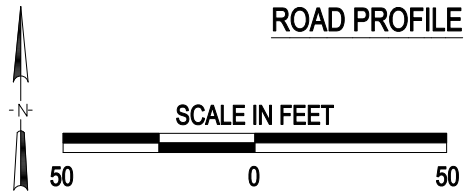

3 Photo Location

Crossing #:	724653C
Location:	Clinton Co., City of Bartelso (N)
Lat/Long:	38°32'17" / 89°29'19"
Railroad:	NS
Street:	Red Fox Road
Railroad Milepost:	45.03
Crossing Protection:	Train Activated Devices