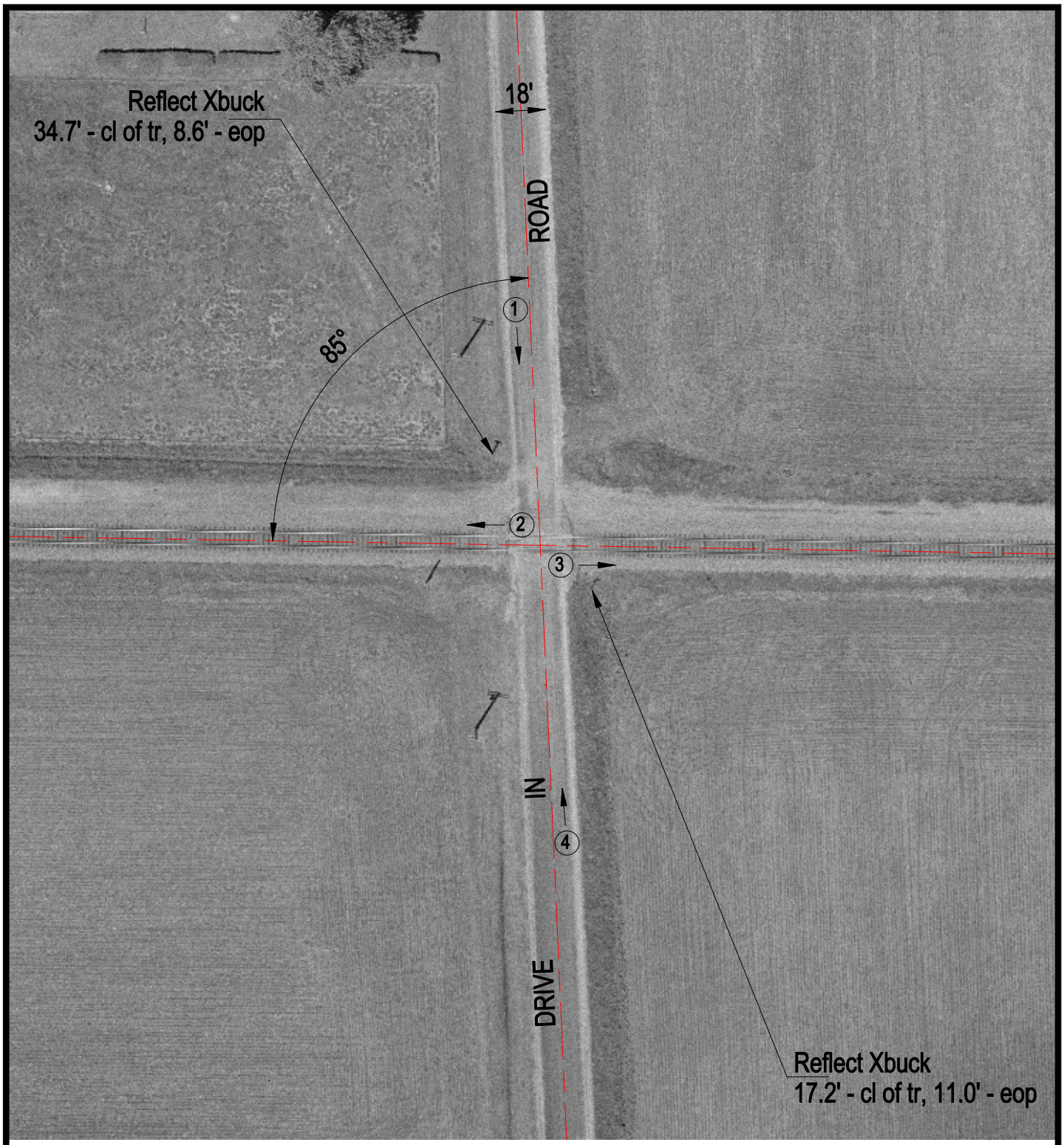

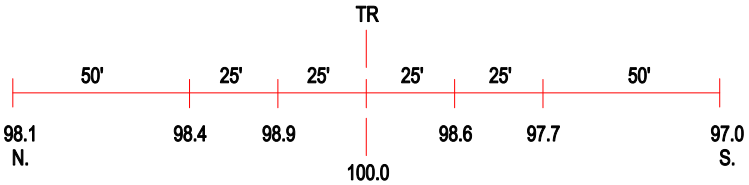

ROAD PROFILE

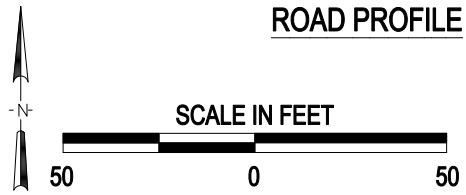

3 Photo Location

Crossing #:	724644D
Location:	Clinton Co., City of Germantown (I)
Lat/Long:	38°33'23" / 89°33'14"
Railroad:	NS
Street:	Drive In Road
Railroad Milepost:	41.24
Crossing Protection:	Signs