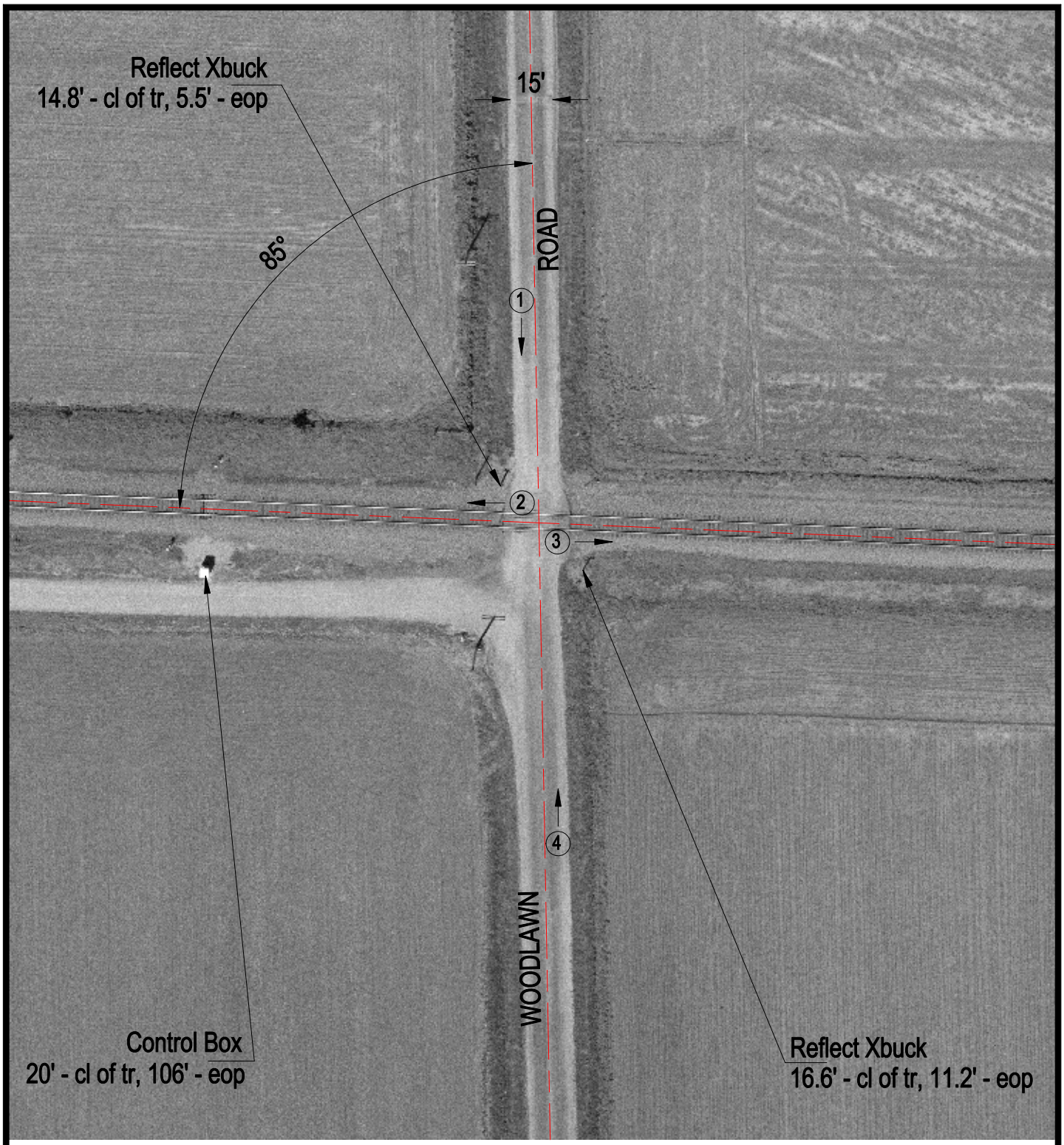

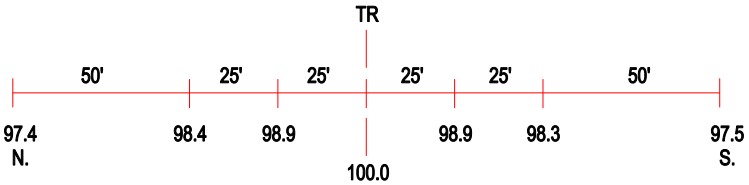

ROAD PROFILE

N

SCALE IN FEET

50 0 50

3 Photo Location

Crossing #:	724641H
Location:	Clinton Co., City of Albers (N)
Lat/Long:	38°33'23" / 89°34'20"
Railroad:	NS
Street:	Woodlawn Road
Railroad Milepost:	40.25
Crossing Protection:	Signs