NOTE: ALL MEASUREMENTS ARE IN FEET

DOT/AAR Inventory #: 724637T

Location: Clinton Co., Near Albers, IL

Lat/Long: 38° 33' 13"/-89° 35' 33"

Railroad Milepost-Line: 39.1-A

Crossing Angle (Deg.): 35

Crossing Width (By Track): 64.0

Number of Tracks: 1

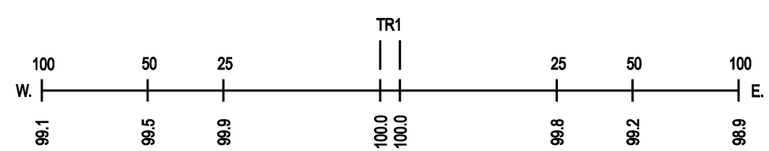

ROAD PROFILE

N

SCALE IN FEET

100 50 0 100