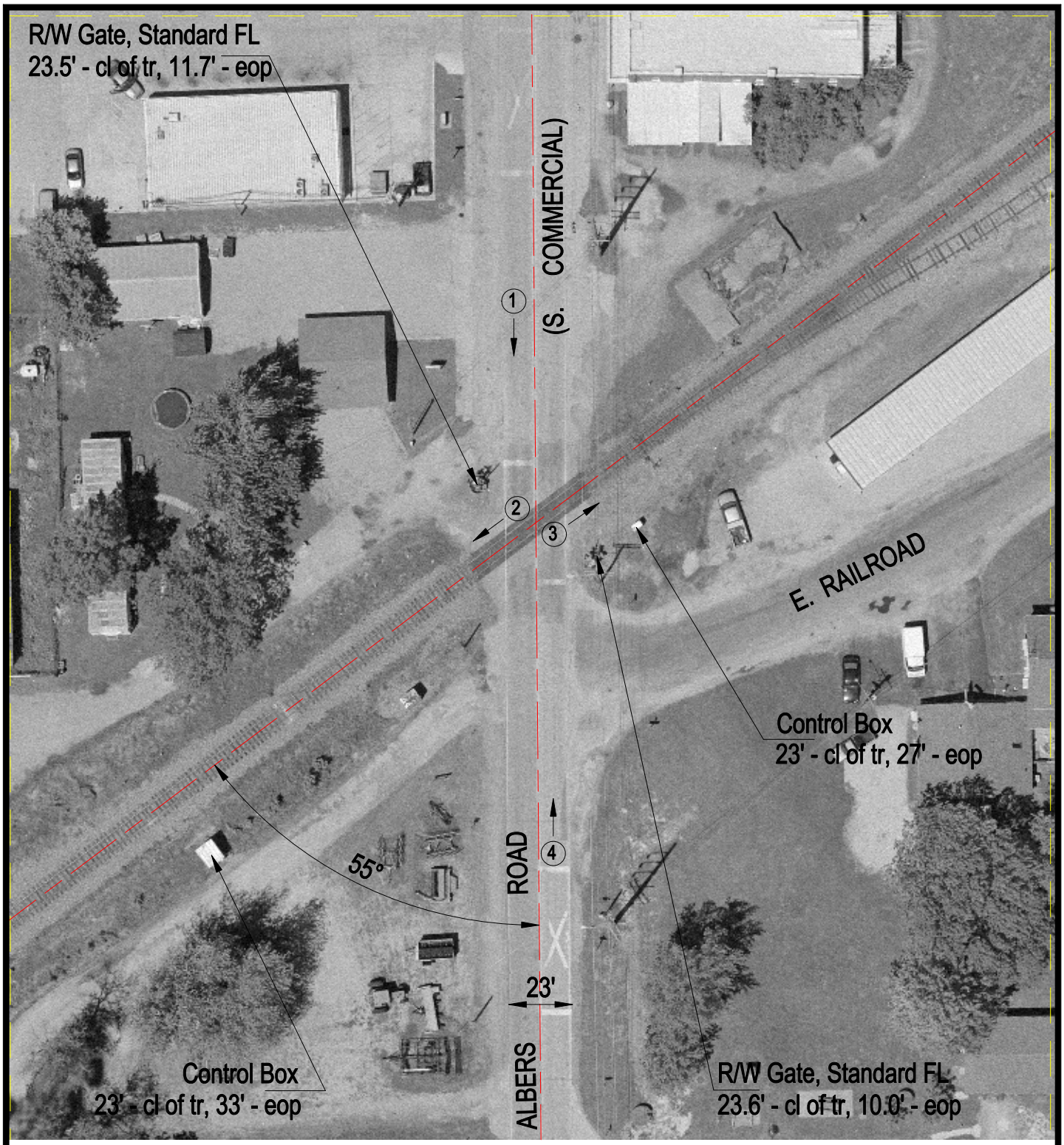

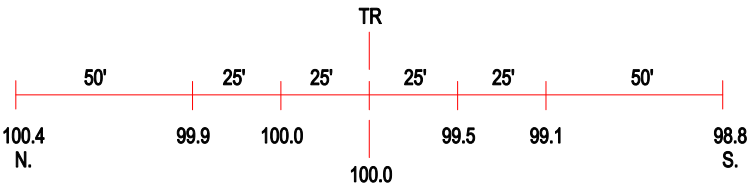

ROAD PROFILE

(3) Photo Location

Crossing #:	724634X
Location:	Clinton Co., City of Albers (I)
Lat/Long:	38°32'34" / 89°36'43"
Railroad:	NS
Street:	Albers Road (S. Commercial)
Railroad Milepost:	37.75
Crossing Protection:	Train Activated Devices