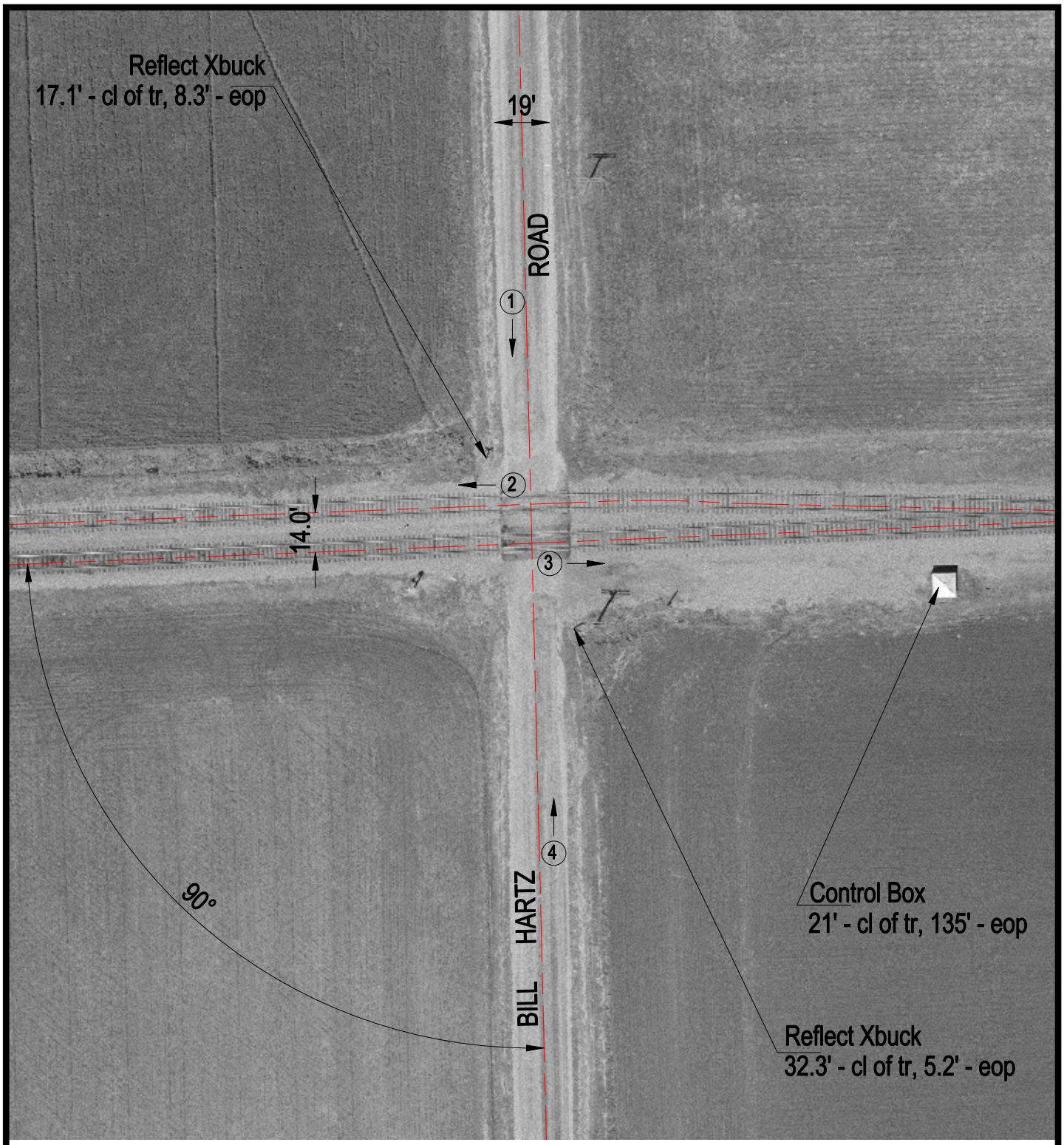

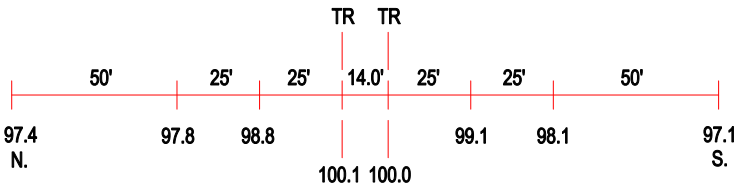

ROAD PROFILE

N

SCALE IN FEET

50 0 50

3 Photo Location

Crossing #:	724630V
Location:	Clinton Co., City of New Baden (N)
Lat/Long:	38°31'54" / 89°38'57"
Railroad:	NS
Street:	Bill Hartz Road
Railroad Milepost:	35.51
Crossing Protection:	Signs