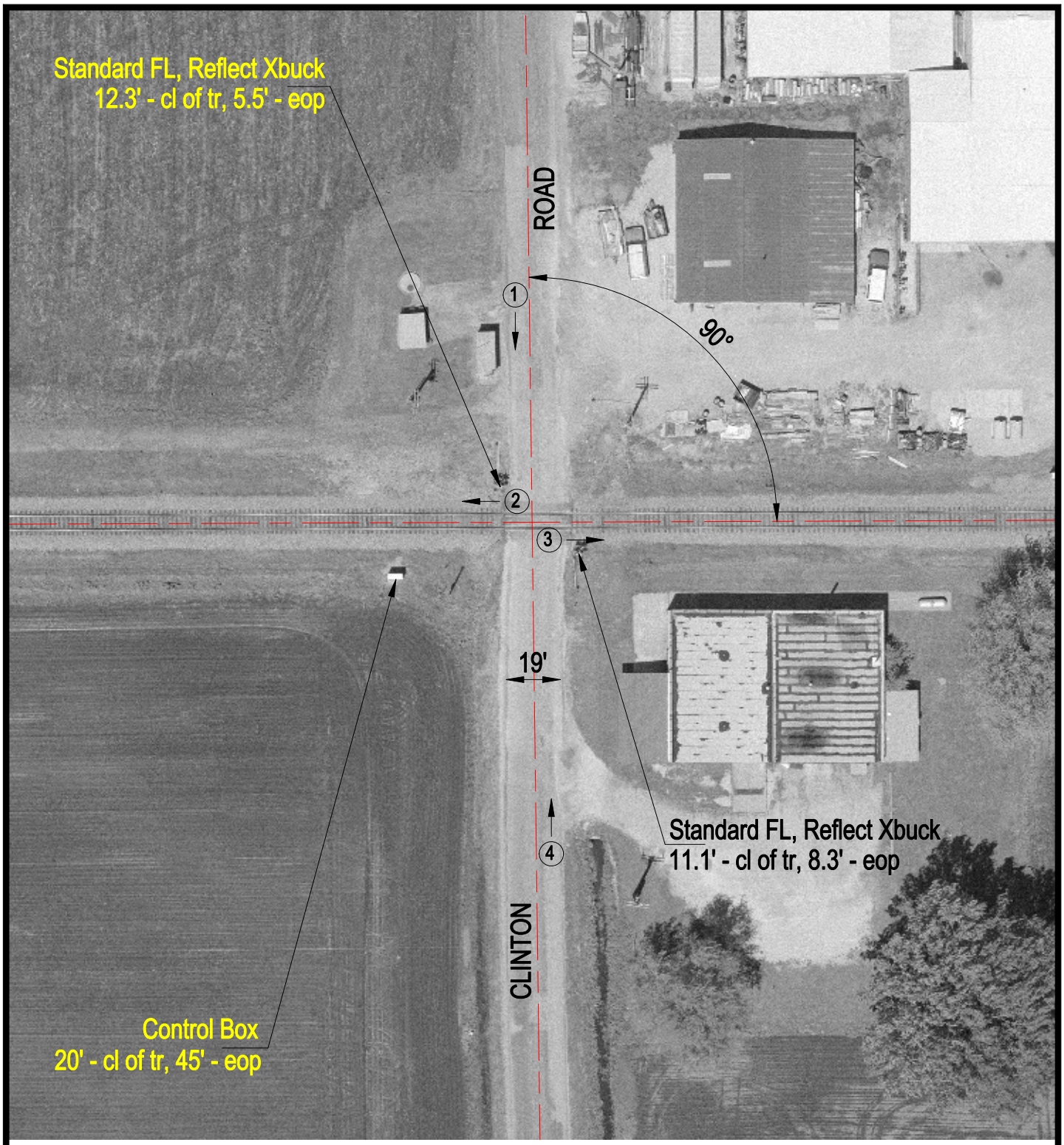

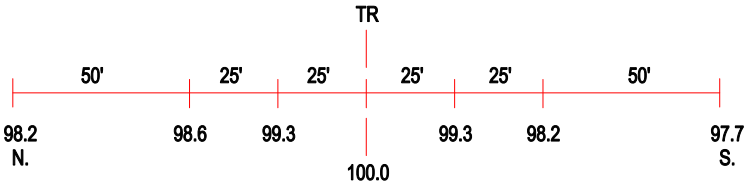

ROAD PROFILE

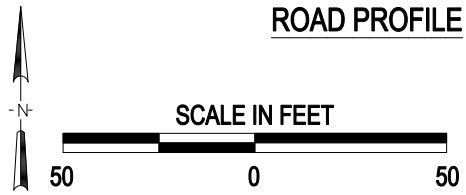

3 Photo Location

Crossing #:	724621W
Location:	Clinton Co., City of New Baden (I)
Lat/Long:	38°31'54" / 89°42'20"
Railroad:	NS
Street:	Clinton Road
Railroad Milepost:	32.49
Crossing Protection:	Train Activated Devices