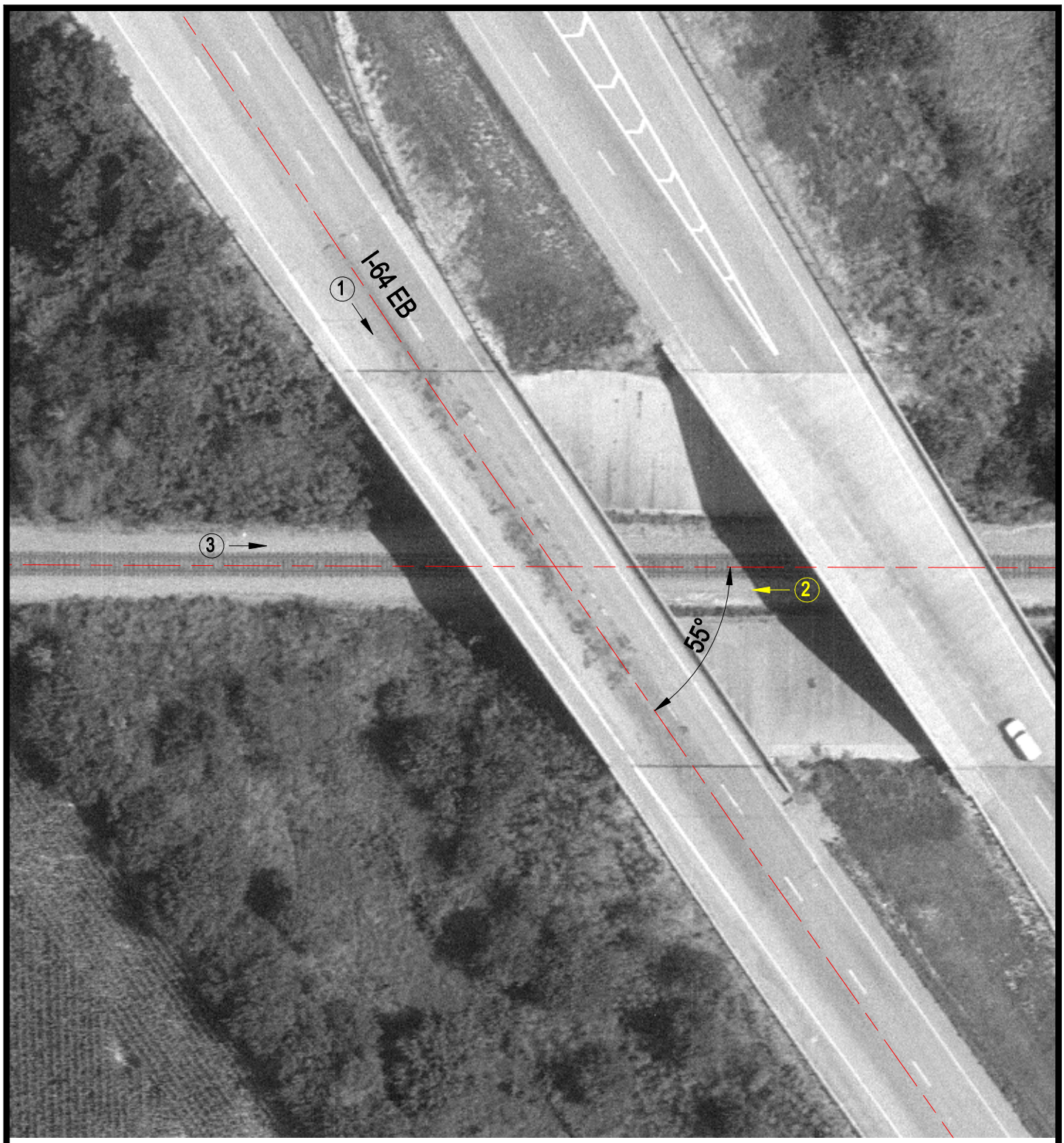

Crossing #: 724617G

Location: St. Clair Co., City of New Baden (N)

Lat/Long: 38°31'56" / 89°43'34"

Railroad: SOU

Street: INT 64 EB

Railroad Milepost: 31.28

IDOT ID #: 082-0194

N

SCALE IN FEET

50 0 50

3 Photo Location