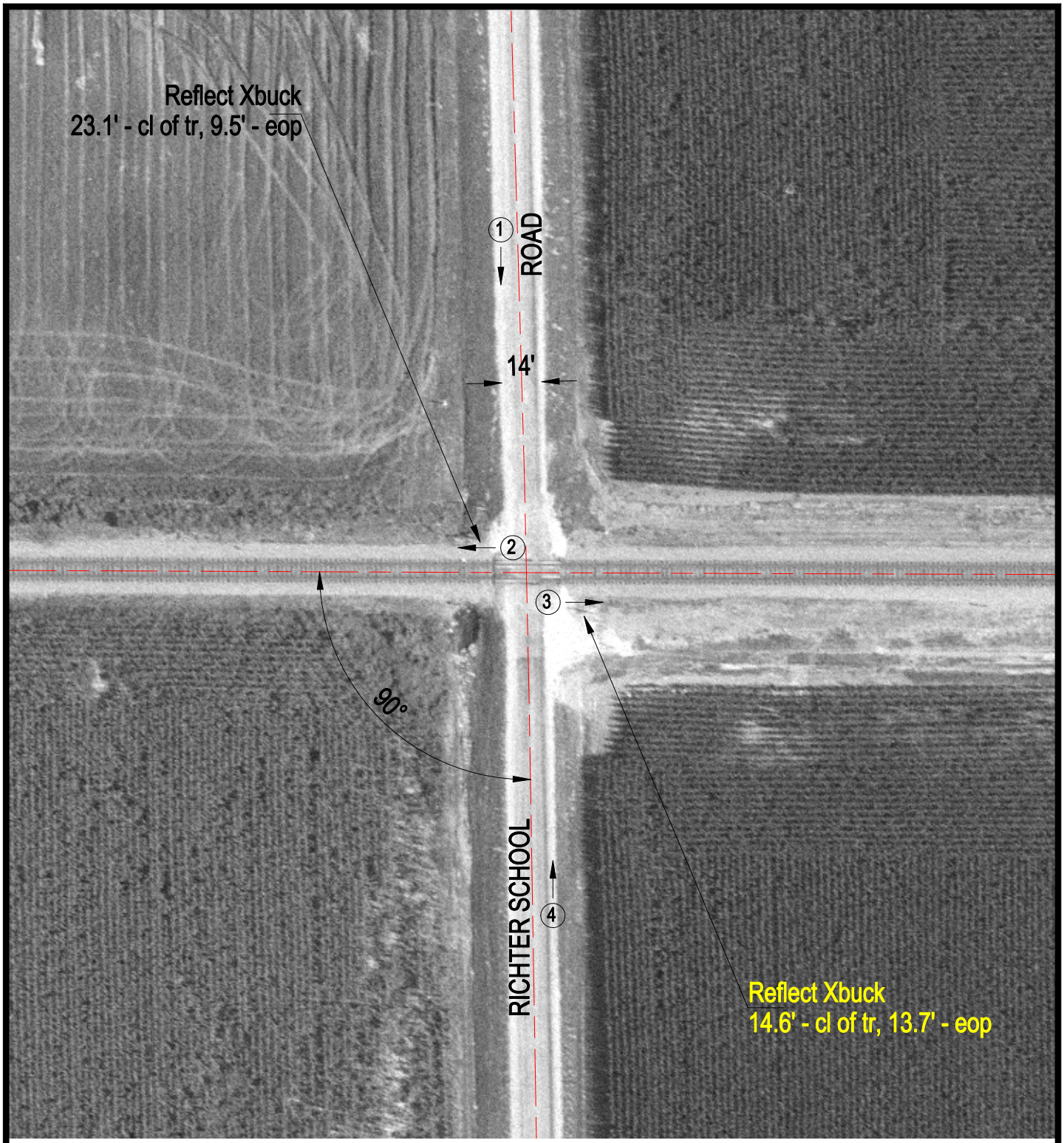

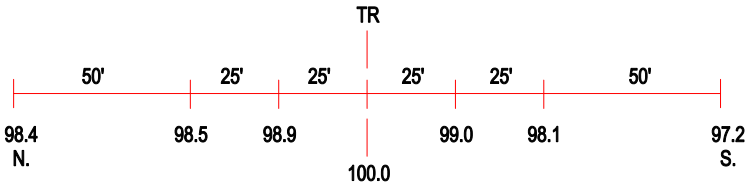

ROAD PROFILE

3 Photo Location

Crossing #:	724615T
Location:	St. Clair Co., City of New Baden (N)
Lat/Long:	38°31'55" / 89°43'59"
Railroad:	NS
Street:	Richter School Road
Railroad Milepost:	30.98
Crossing Protection:	Signs