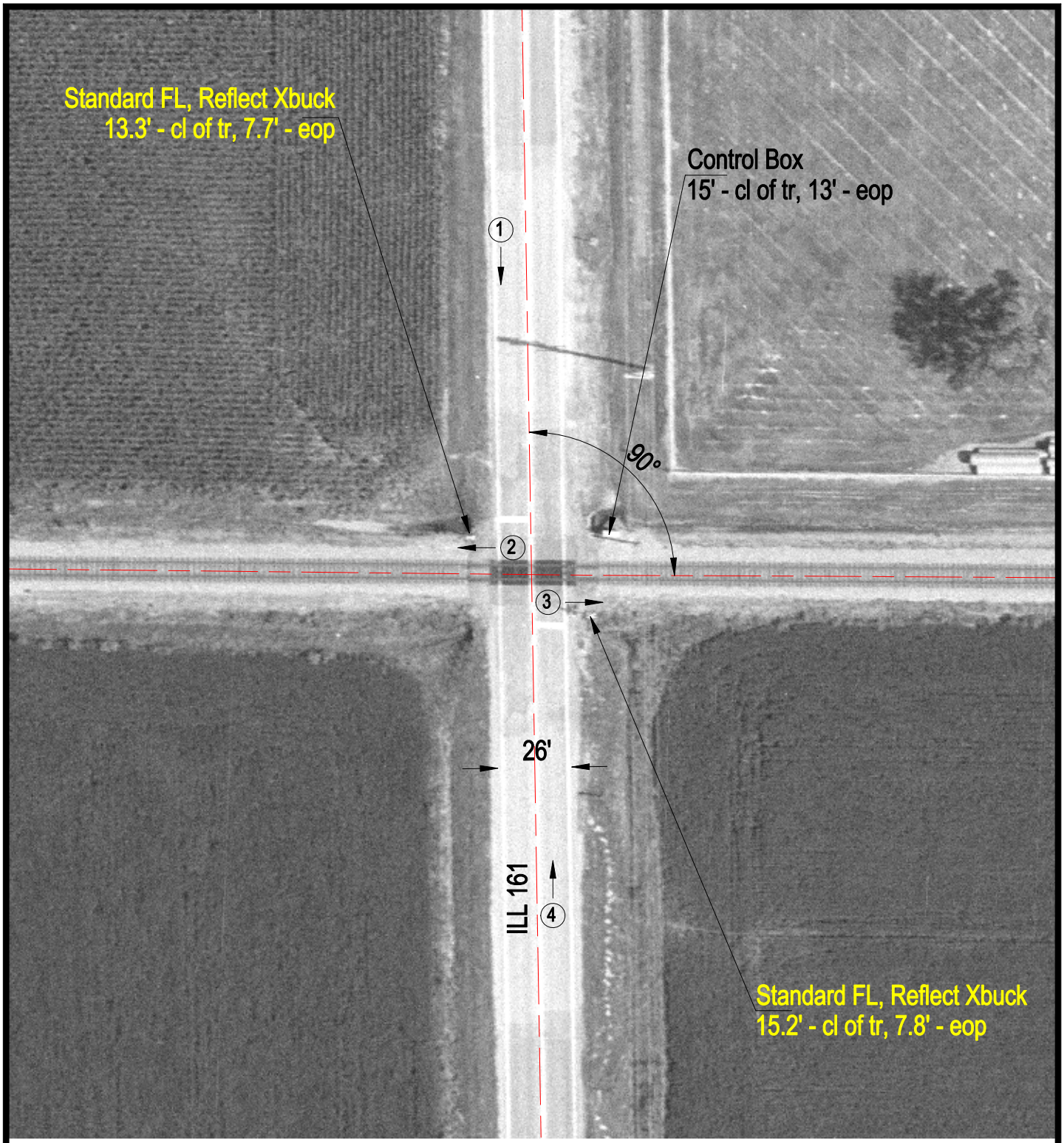

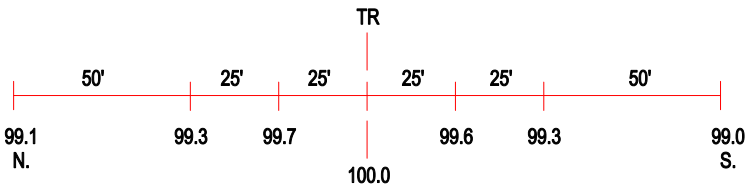

ROAD PROFILE

(3) Photo Location

Crossing #:	724614L
Location:	St. Clair Co., City of Mascoutah (N)
Lat/Long:	38°31'58" / 89°45'05"
Railroad:	NS
Street:	ILL161
Railroad Milepost:	29.98
Crossing Protection:	Train Activated Devices