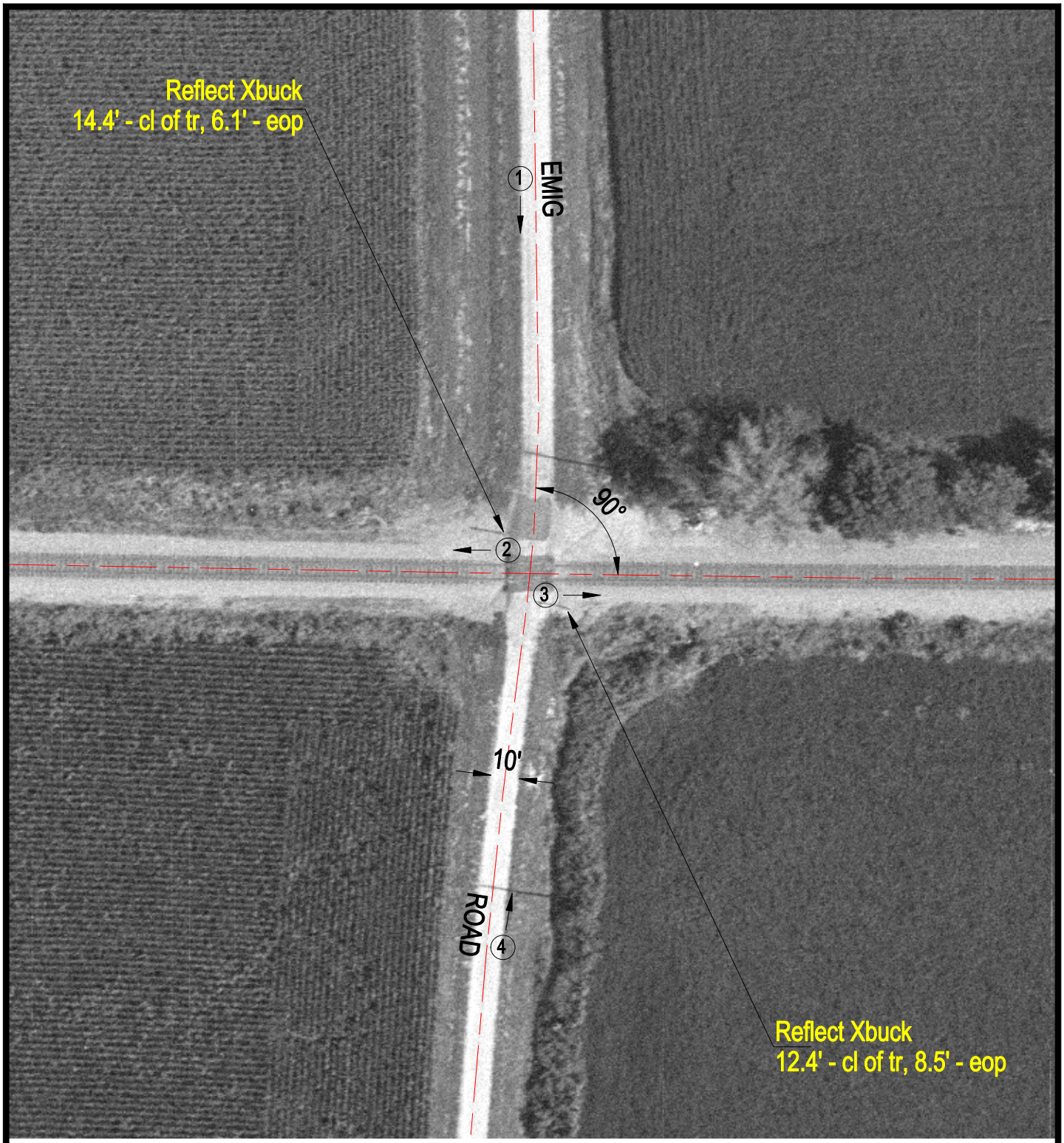

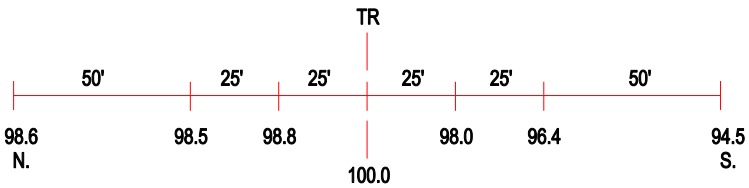

ROAD PROFILE

(3) Photo Location

Crossing #:	724613E
Location:	St. Clair Co., City of Mascoutah (N)
Lat/Long:	38°31'57" / 89°45'41"
Railroad:	SOU
Street:	Emig Road
Railroad Milepost:	29.46
Crossing Protection:	Signs