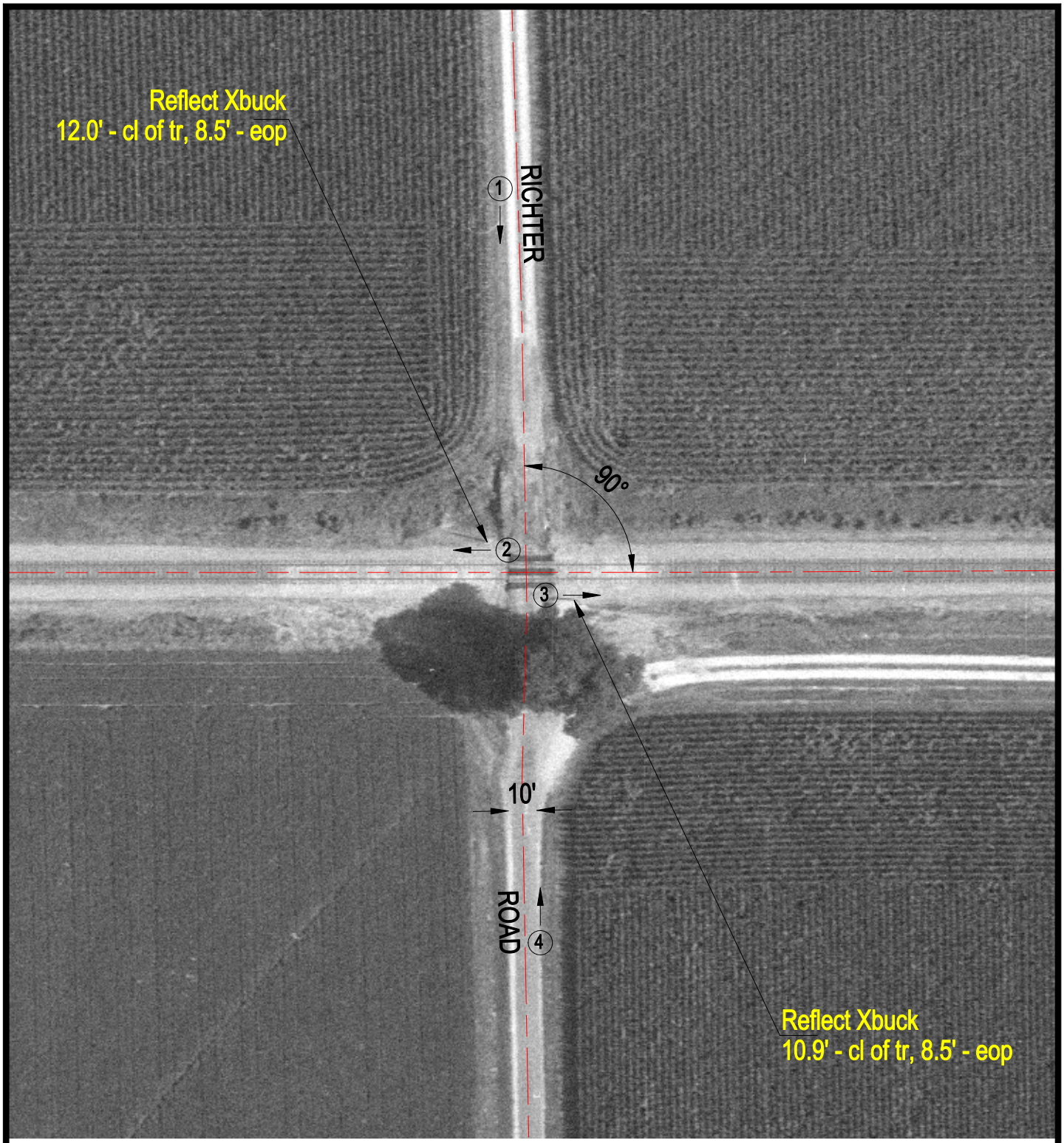

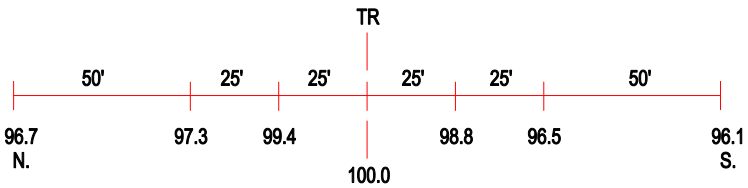

ROAD PROFILE

(3) Photo Location

Crossing #:	724611R
Location:	St. Clair Co., City of Mascoutah (N)
Lat/Long:	38°31'57" / 89°46'13"
Railroad:	SOU
Street:	Richter Road
Railroad Milepost:	N/A
Crossing Protection:	Signs