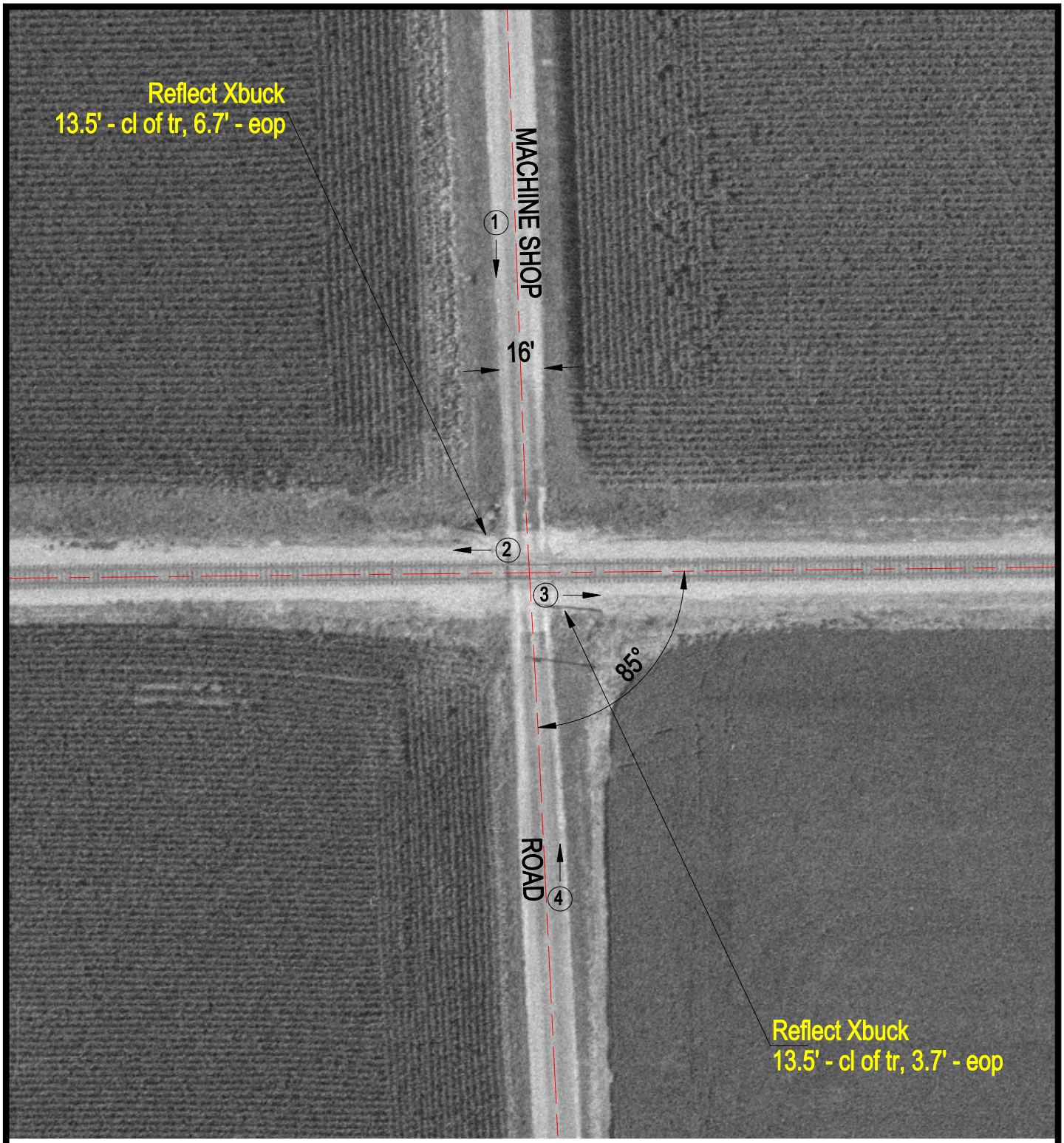

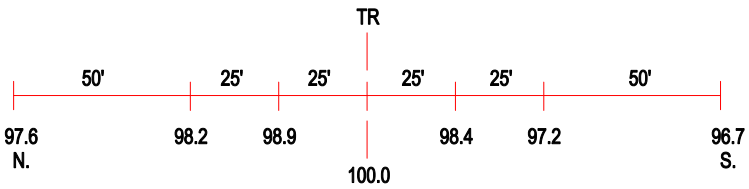

ROAD PROFILE

(3) Photo Location

Crossing #:	724610J
Location:	St. Clair Co., City of Mascoutah (N)
Lat/Long:	38°31'59" / 89°46'46"
Railroad:	SOU
Street:	Machine Shop Road
Railroad Milepost:	28.46
Crossing Protection:	Signs