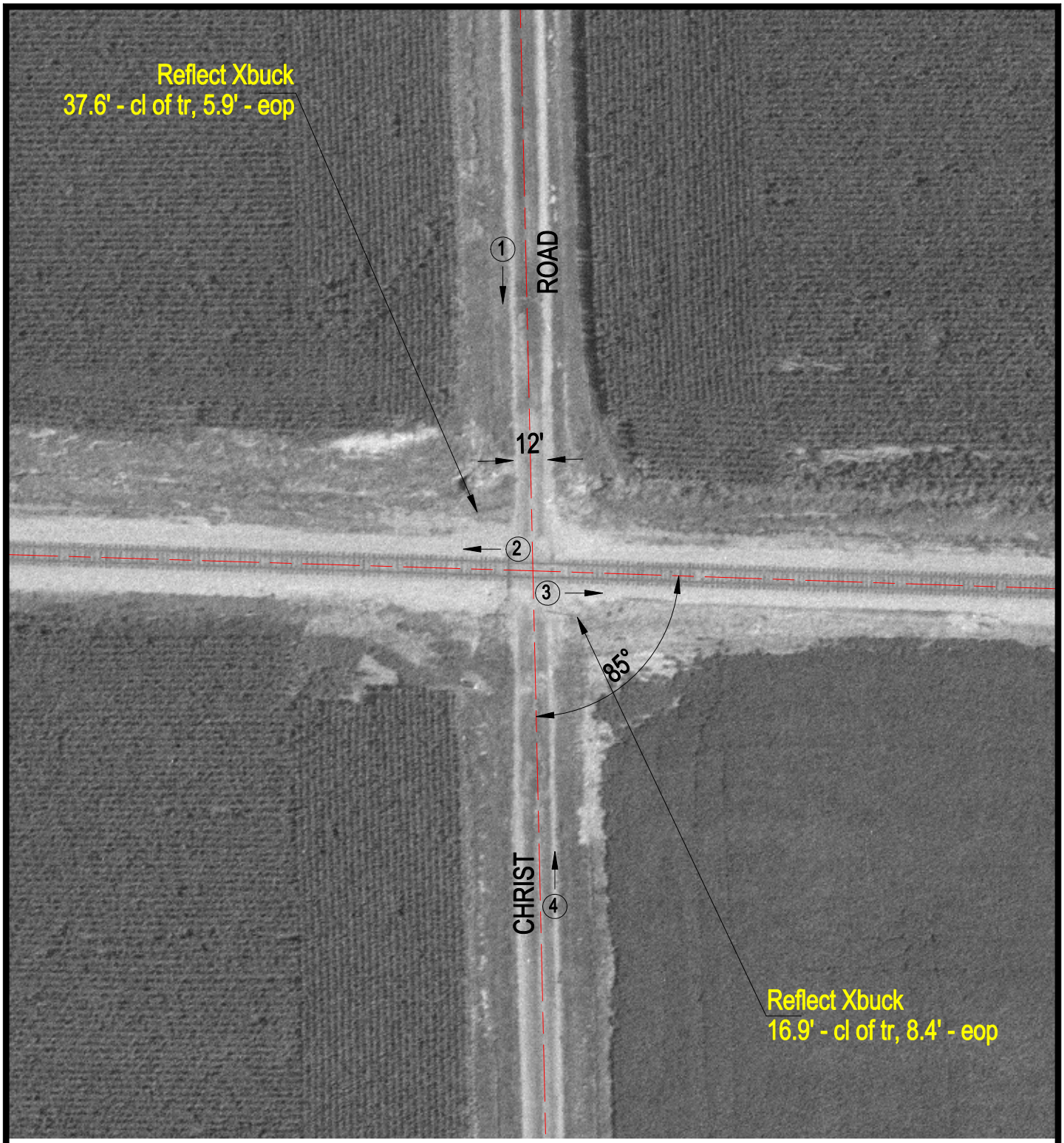

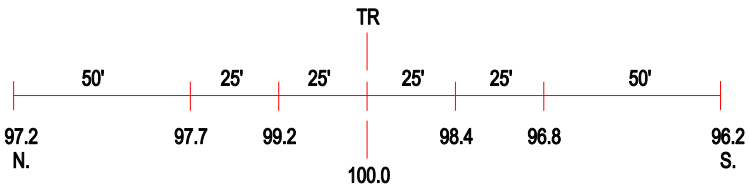

ROAD PROFILE

(3) Photo Location

Crossing #:	724609P
Location:	St. Clair Co., City of Belleville (N)
Lat/Long:	38°31'59" / 89°47'18"
Railroad:	NS
Street:	Christ Road
Railroad Milepost:	27.96
Crossing Protection:	Signs