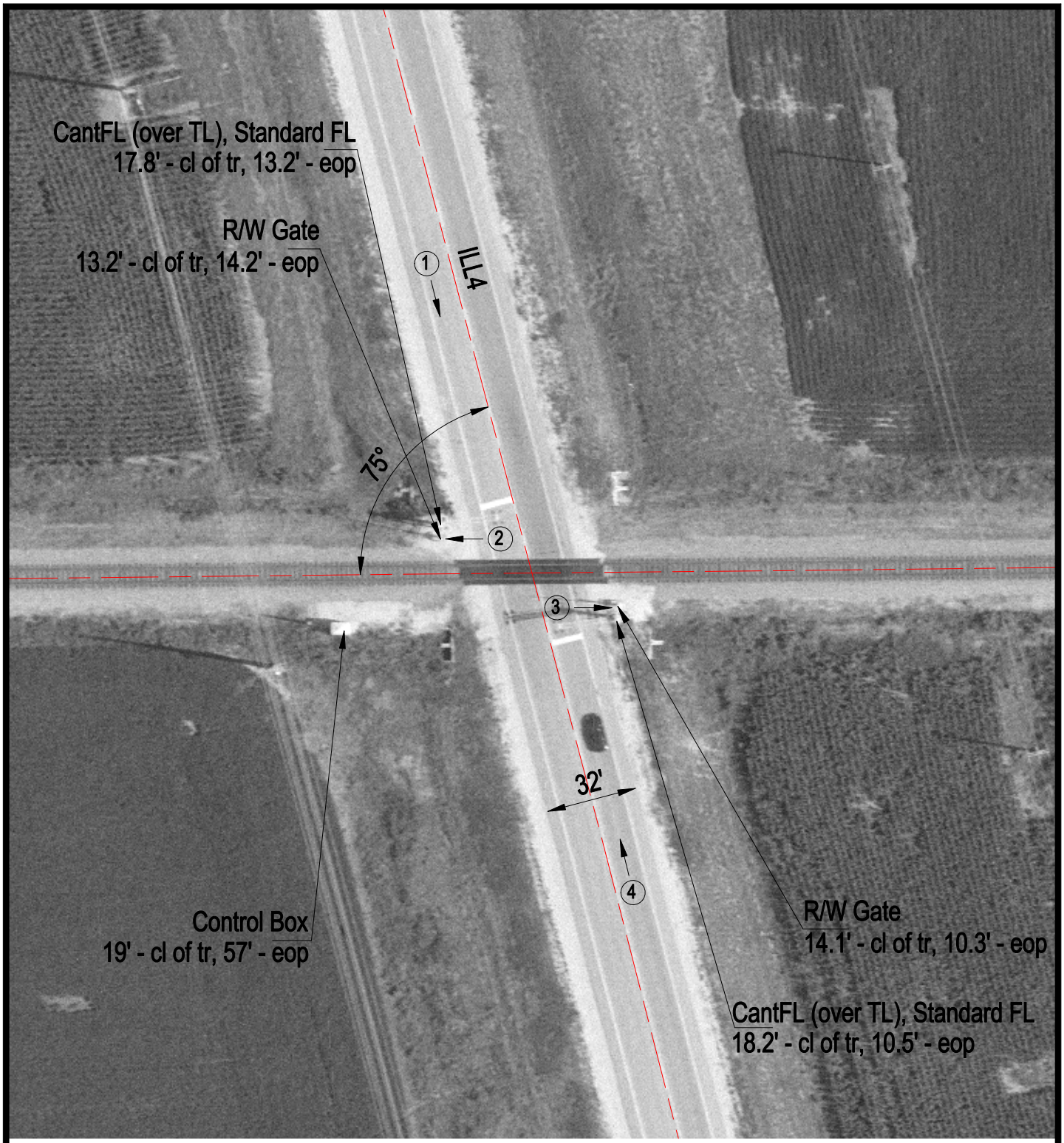

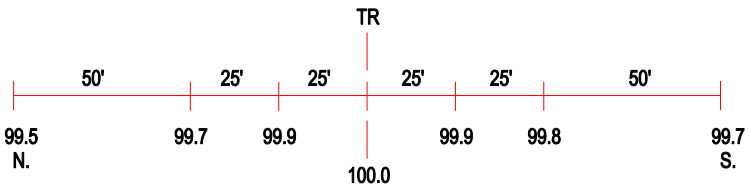

ROAD PROFILE

3 Photo Location

Crossing #:	724608H
Location:	St. Clair Co., City of Mascoutah (I)
Lat/Long:	38°31'57" / 89°47'40"
Railroad:	NS
Street:	ILL4
Railroad Milepost:	27.60
Crossing Protection:	Train Activated Devices