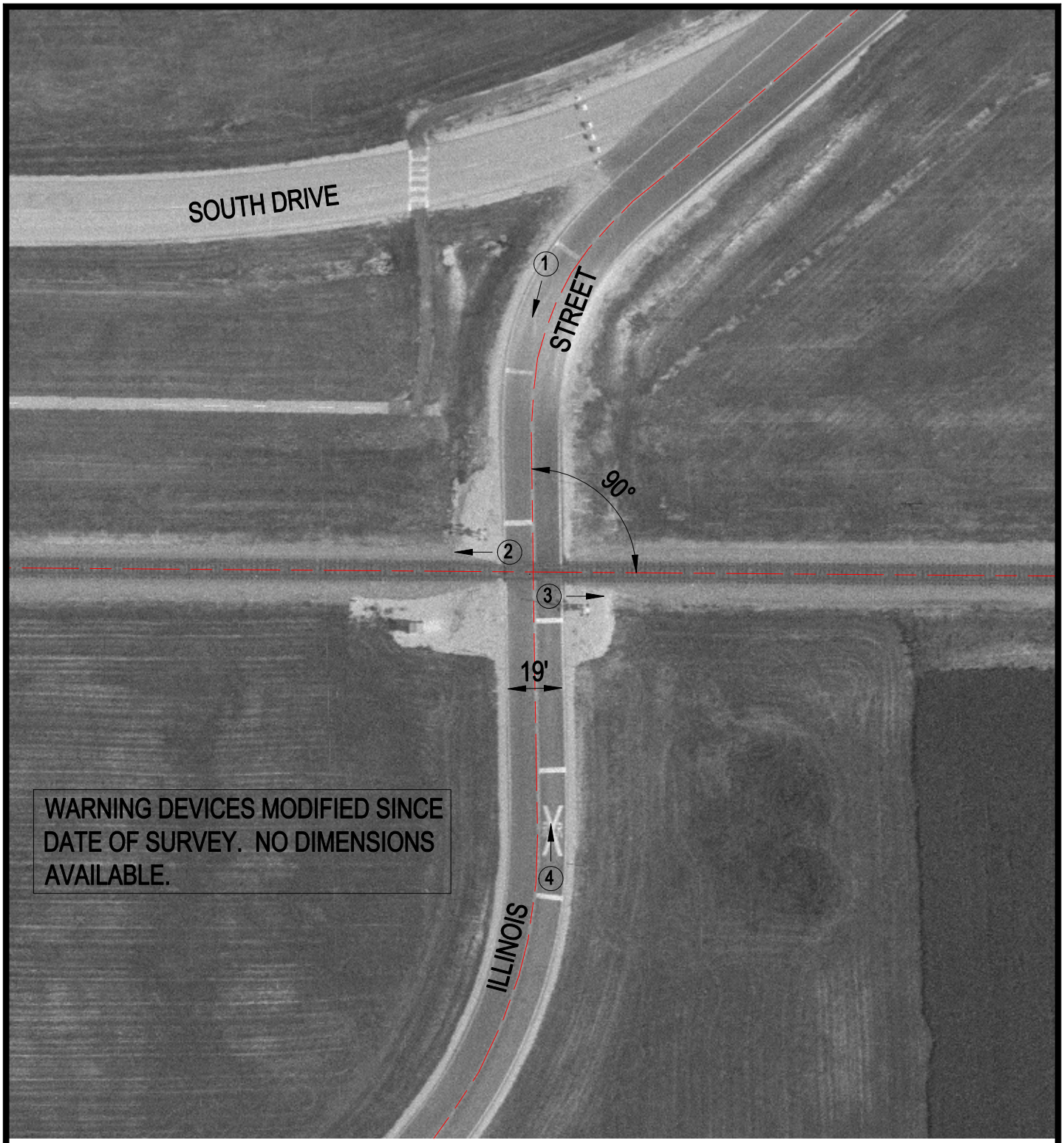

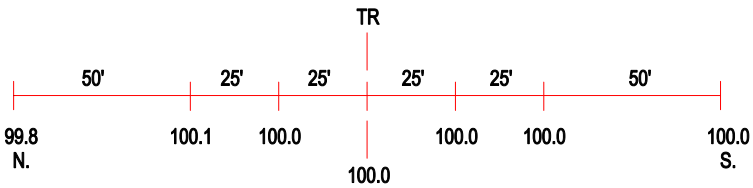

ROAD PROFILE

(3) Photo Location

Crossing #:	082028O
Location:	Saint Clair Co., City of Scott AF Base (I)
Lat/Long:	38°31'59" / 89°50'13"
Railroad:	NS
Street:	Illinois Street
Railroad Milepost:	N/A
Crossing Protection:	None