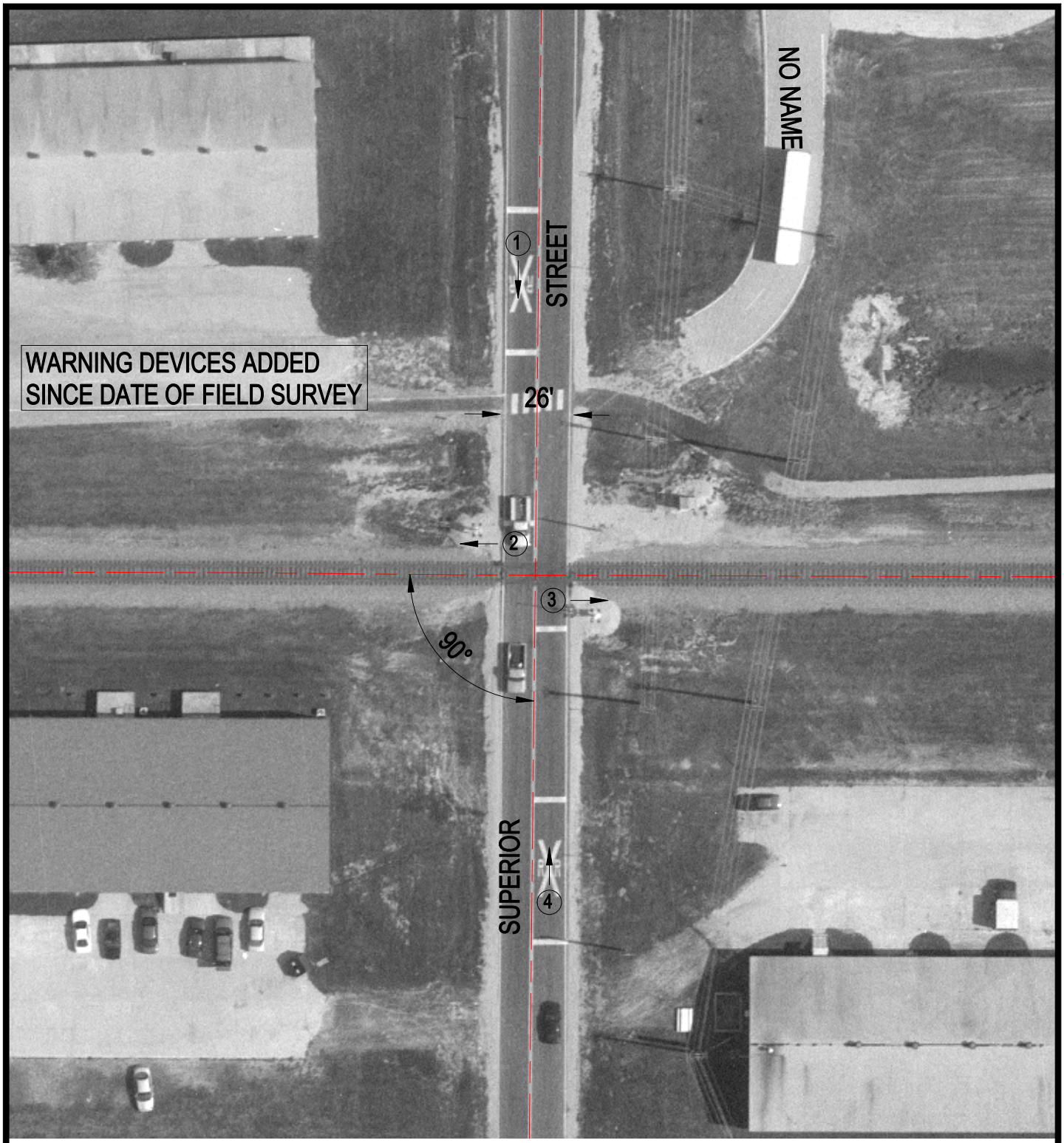

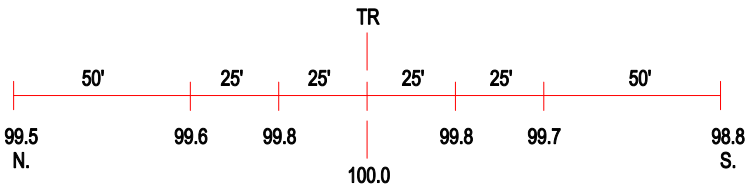

ROAD PROFILE

(3) Photo Location

Crossing #: 082027O

Location: St. Clair Co., City of Scott AF Base (I)

Lat/Long: 38°31'57" / 89°50'40"

Railroad: NS

Street: Superior Street

Railroad Milepost: N/A

Crossing Protection: None