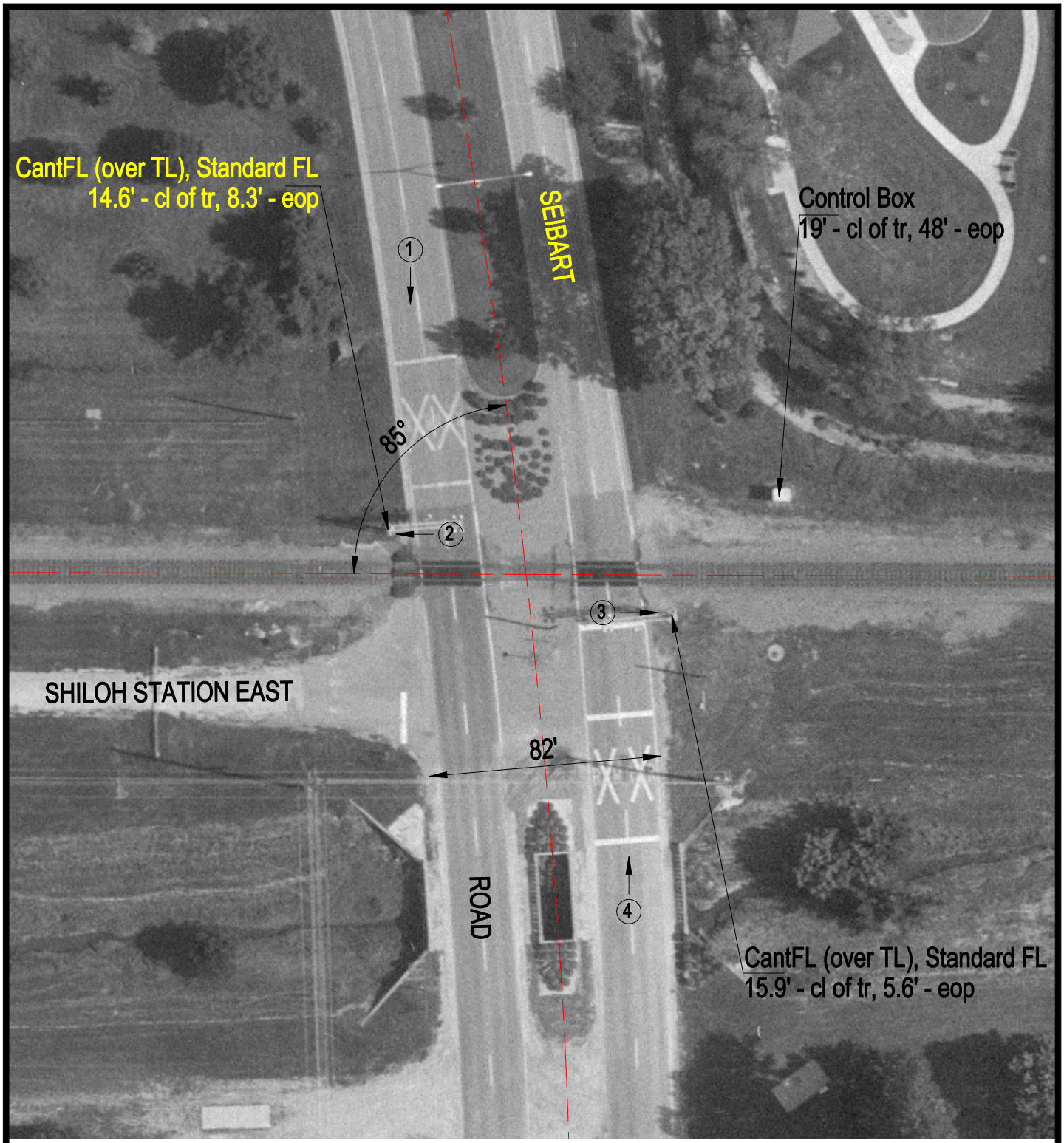

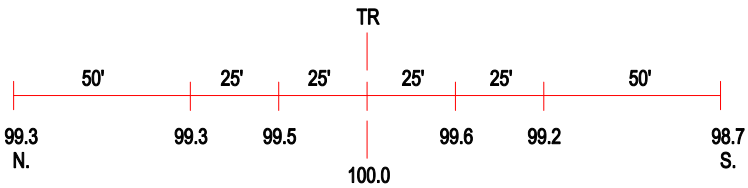

ROAD PROFILE

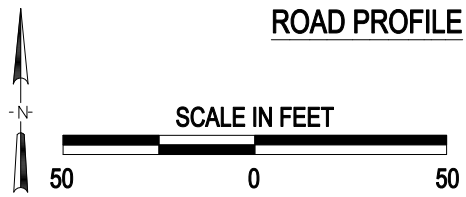

3 Photo Location

Crossing #:	724605M
Location:	St. Clair Co., City of Scott AF Base (N)
Lat/Long:	38°32'00" / 89°51'53"
Railroad:	NS
Street:	Seibert Road
Railroad Milepost:	23.87
Crossing Protection:	Train Activated Devices