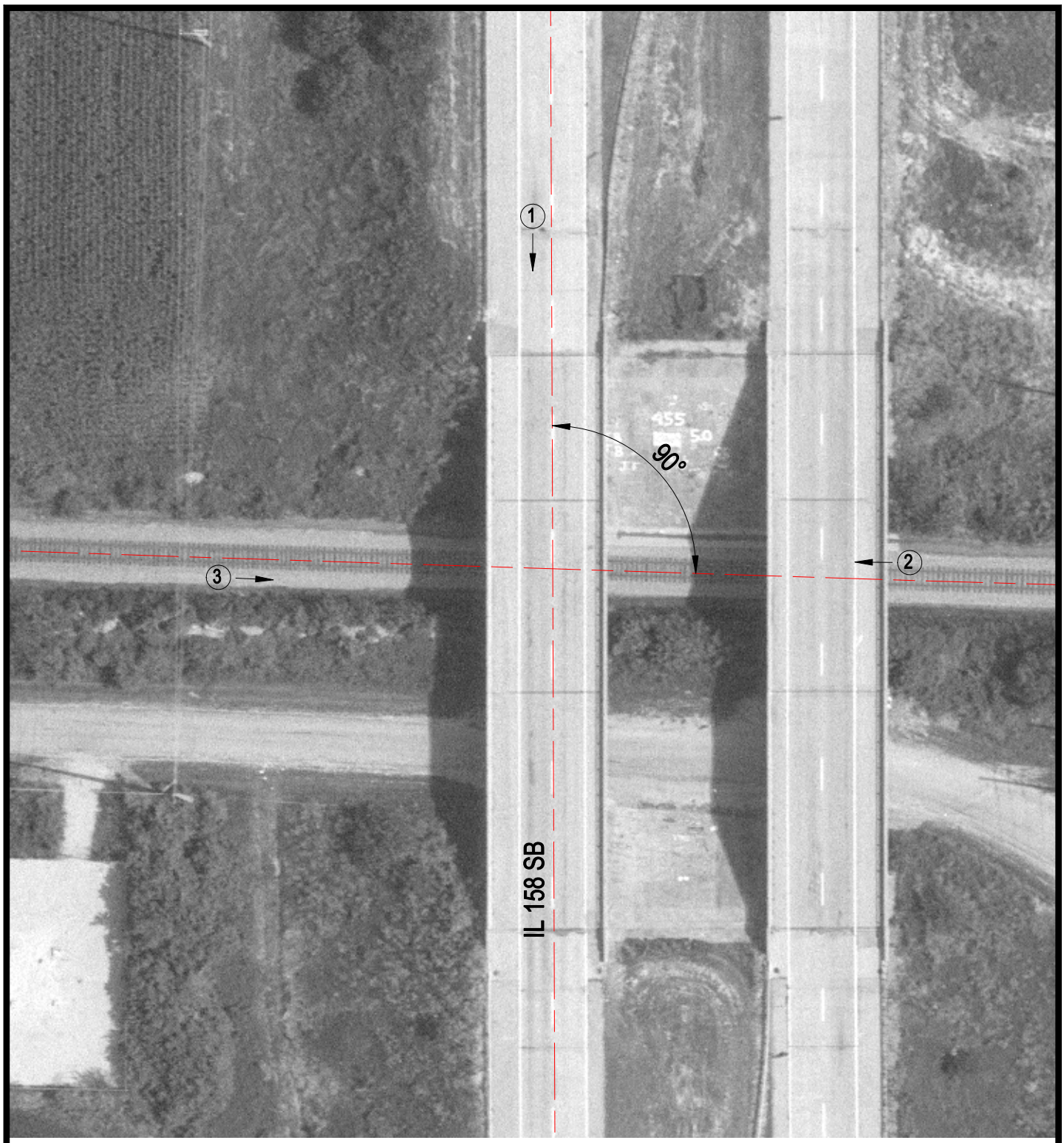

Crossing #: 724602S

Location: St. Clair Co., City of Belleville (N)

Lat/Long: 38°32'03" / 89°53'01"

Railroad: SOU

Street: ILL 158 SB

Railroad Milepost: 22.80

IDOT ID #: 082-0210

N

SCALE IN FEET

50 0 50

3 Photo Location