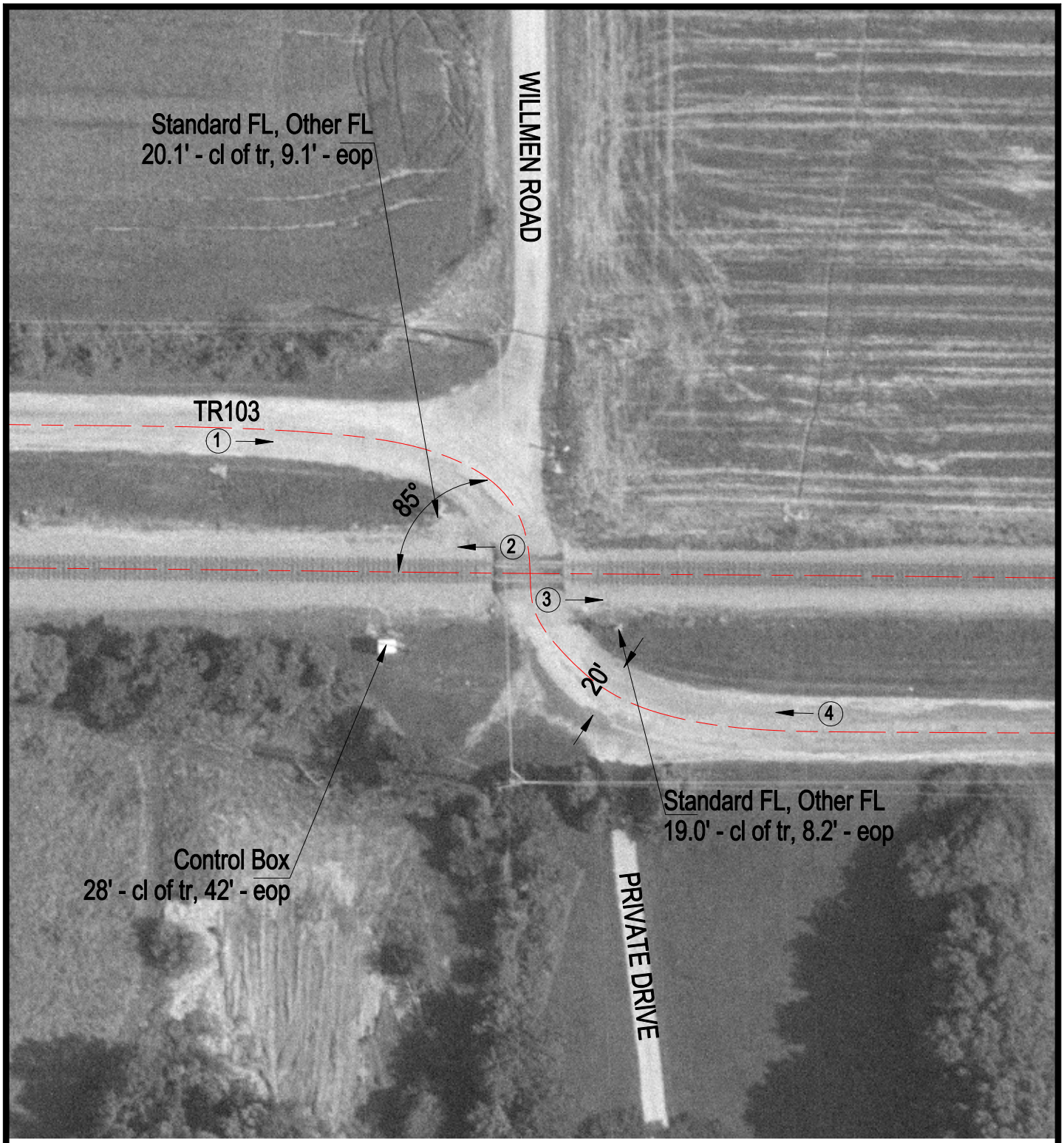

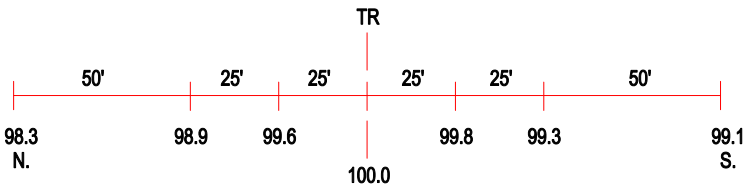

ROAD PROFILE

3 Photo Location

Crossing #:	724599L
Location:	St. Clair Co., City of Belleville (N)
Lat/Long:	38°32'04" / 89°54'56"
Railroad:	NS
Street:	TR103
Railroad Milepost:	21.09
Crossing Protection:	Train Activated Devices