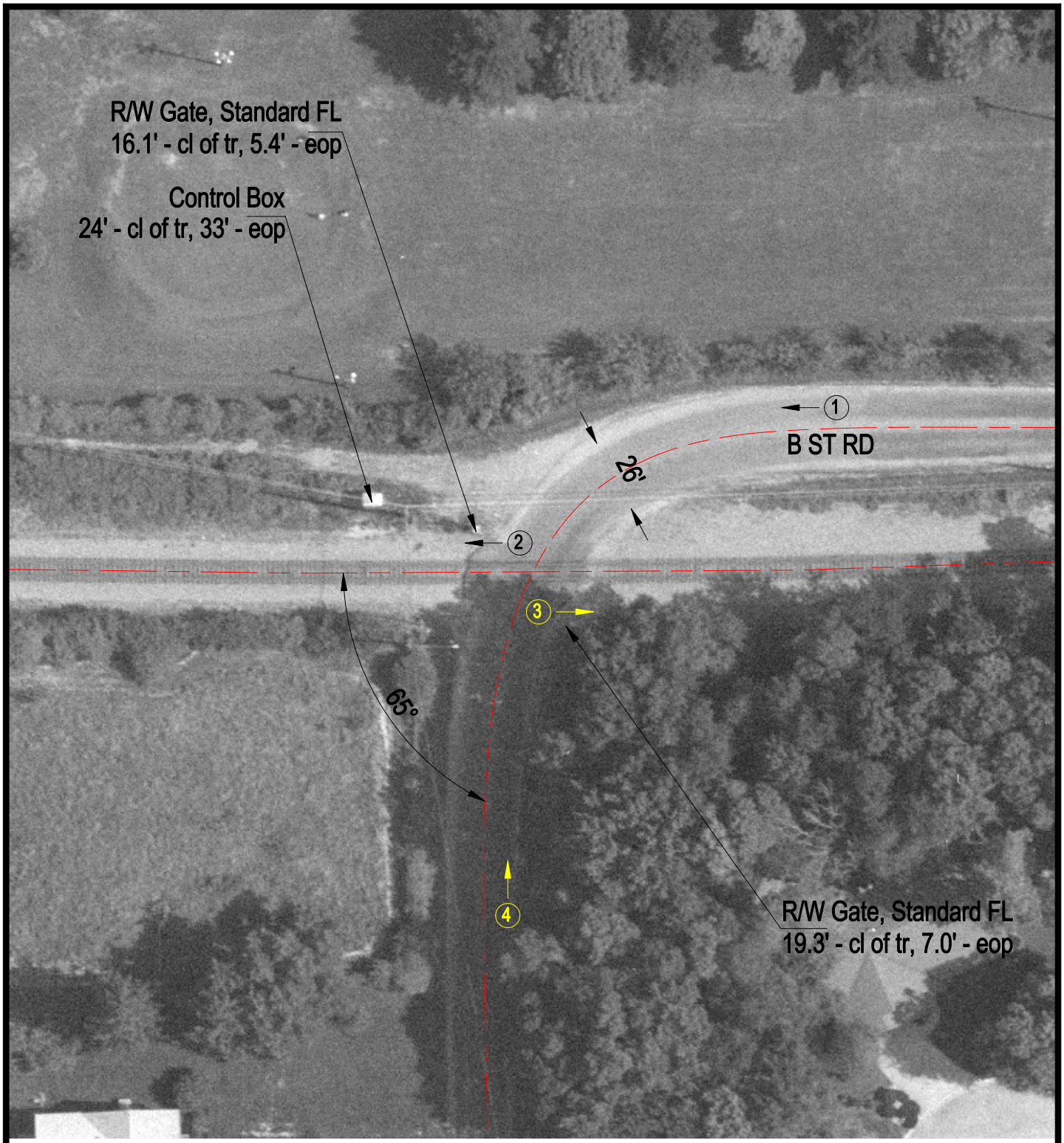

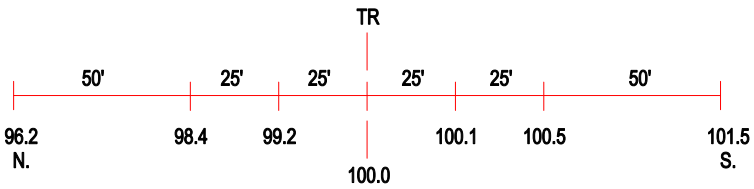

ROAD PROFILE

3 Photo Location

Crossing #:	724597X
Location:	St. Clair Co., City of Belleville (N)
Lat/Long:	38°32'01" / 89°56'50"
Railroad:	NS
Street:	B St Rd
Railroad Milepost:	19.39
Crossing Protection:	Train Activated Devices