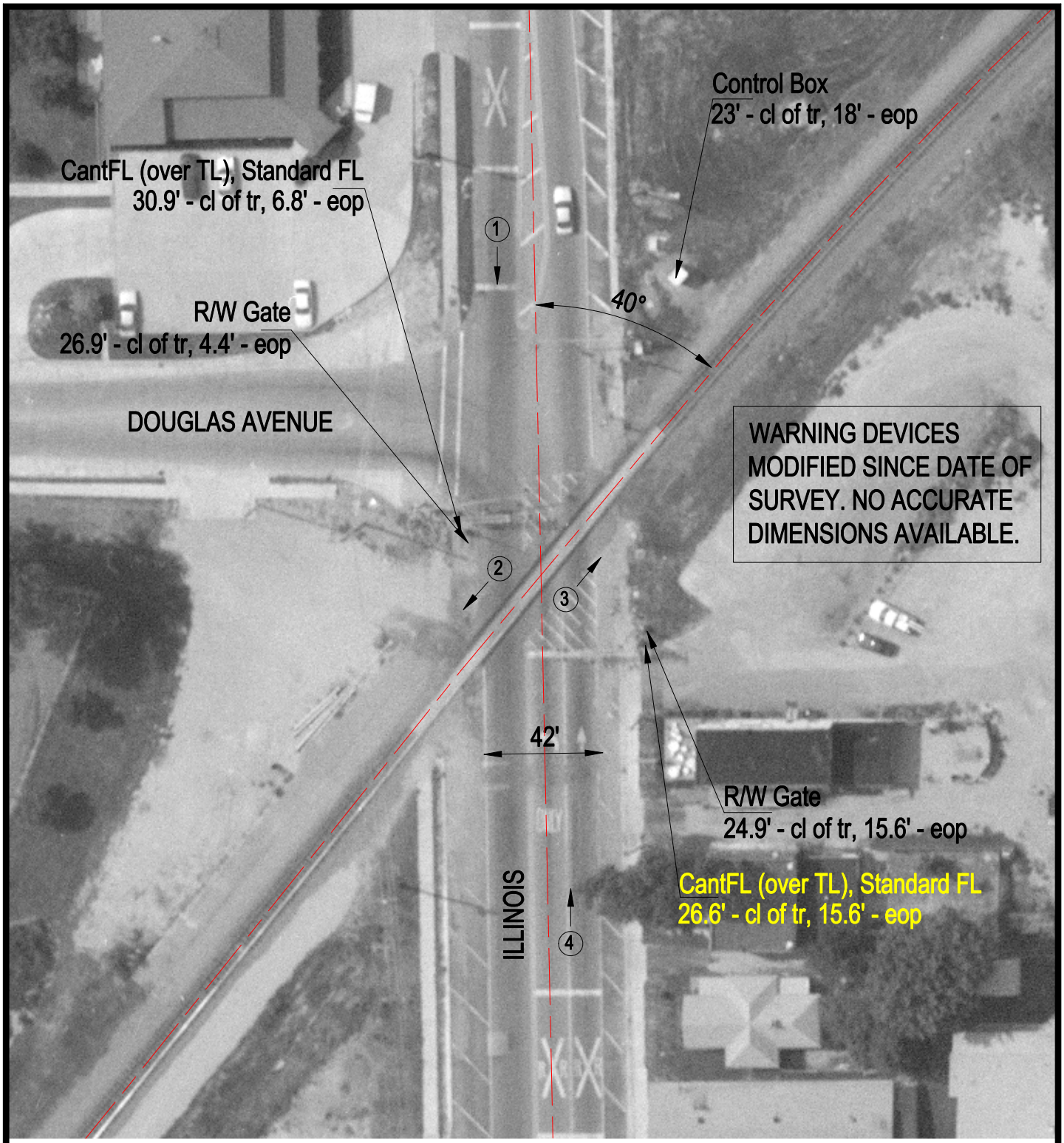

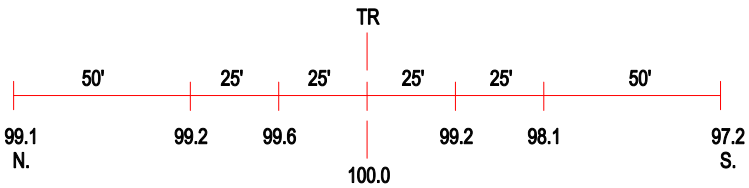

ROAD PROFILE

3 Photo Location

Crossing #:	724592N
Location:	St. Clair Co., City of Belleville (I)
Lat/Long:	38°31'25" / 89°59'04"
Railroad:	SOU
Street:	Illinois
Railroad Milepost:	17.10
Crossing Protection:	Train Activated Devices