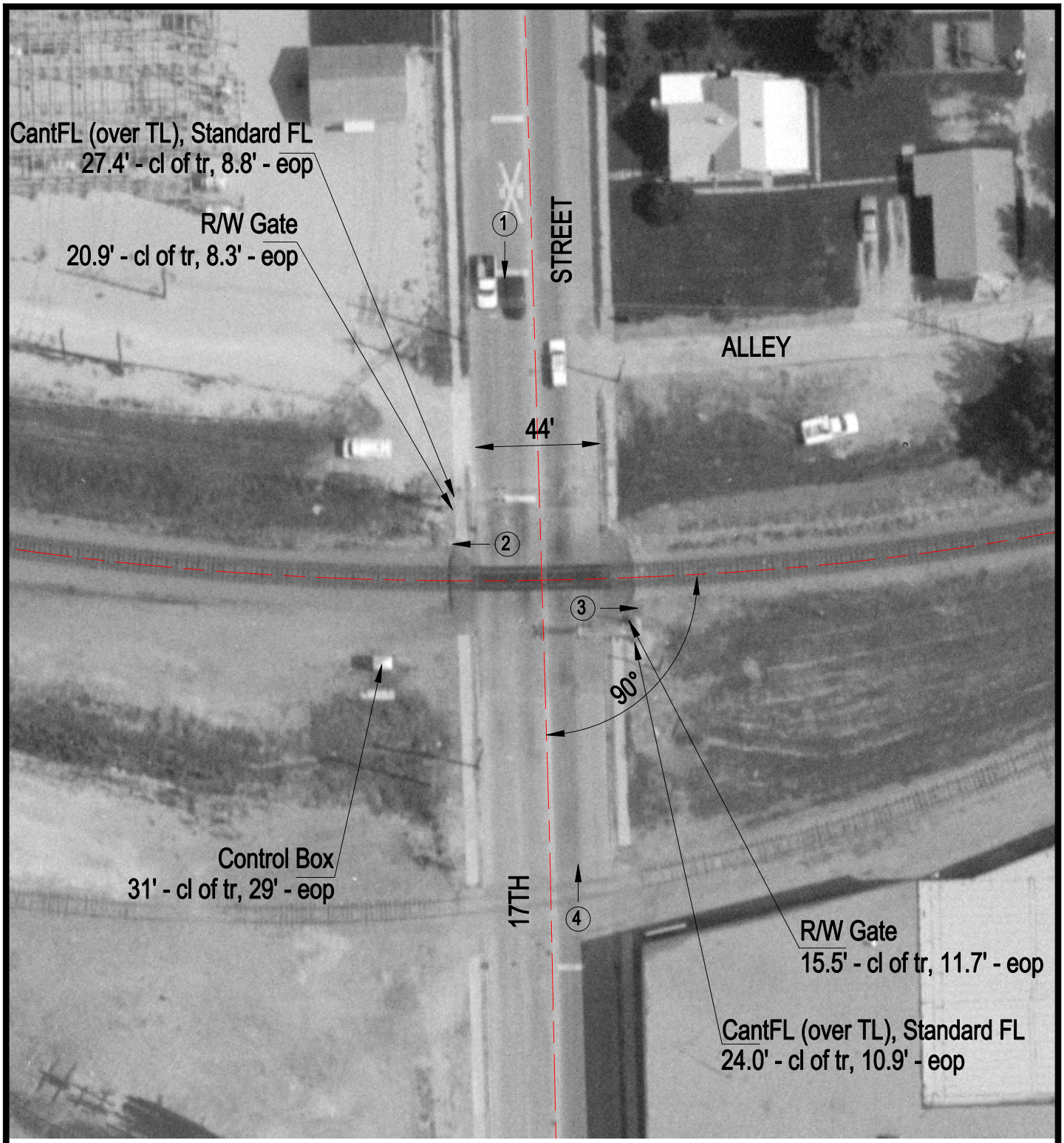

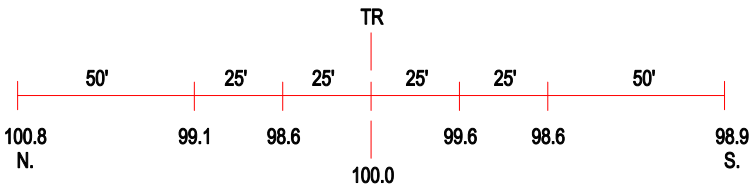

ROAD PROFILE

3 Photo Location

Crossing #:	724585D
Location:	St. Clair Co., City of Belleville (I)
Lat/Long:	38°31'13" / 90°00'07"
Railroad:	NS
Street:	17th Street
Railroad Milepost:	16.10
Crossing Protection:	Train Activated Devices