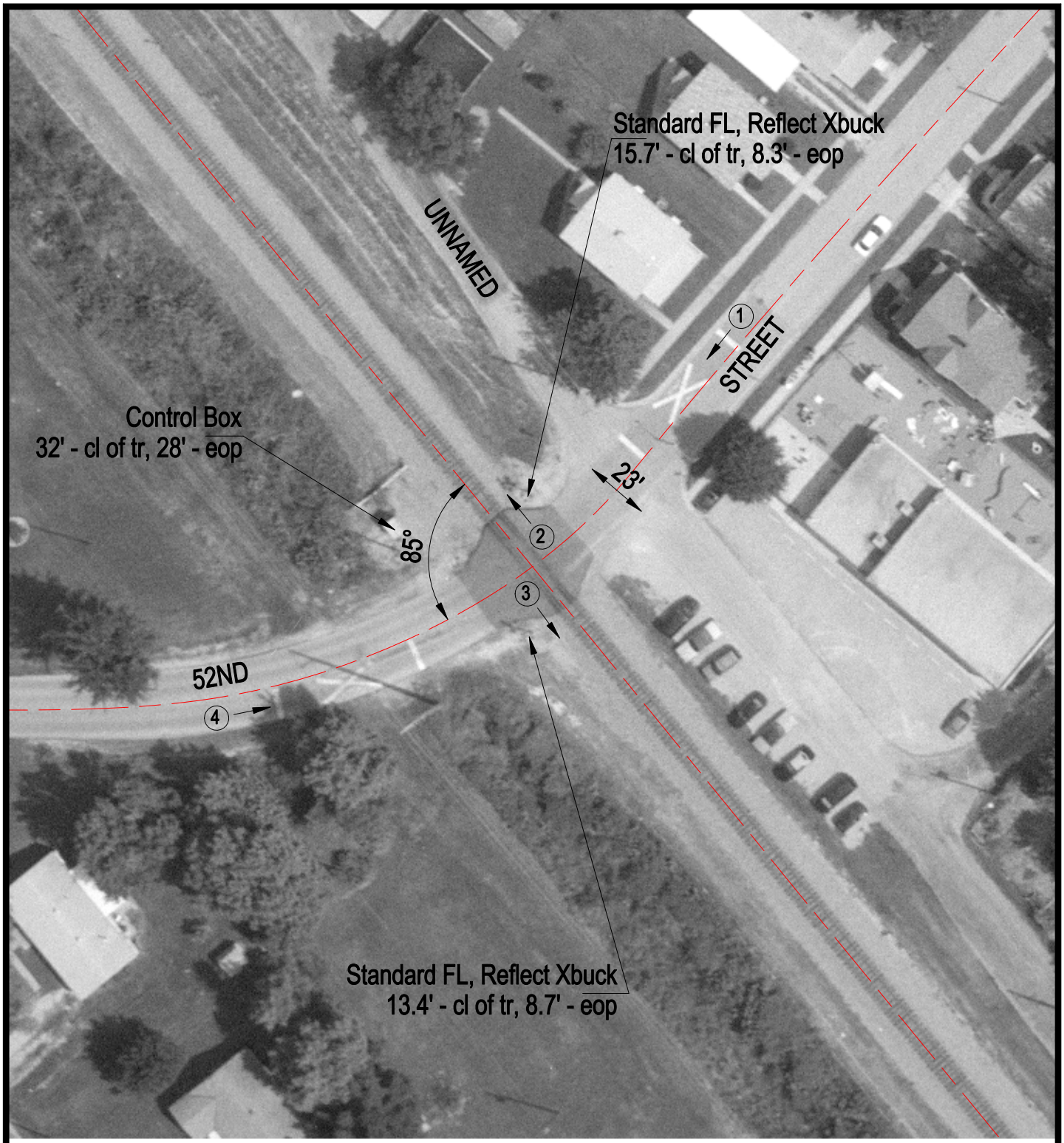

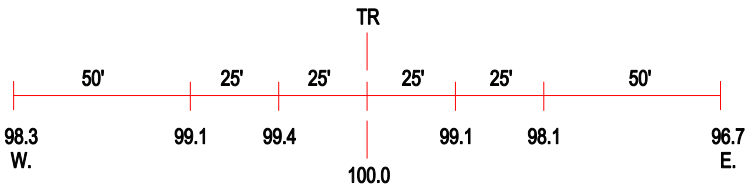

ROAD PROFILE

3 Photo Location

Crossing #:	724577L
Location:	St. Clair Co., City of Belleville (I)
Lat/Long:	38°32'39" / 90°01'55"
Railroad:	NS
Street:	S. 52nd
Railroad Milepost:	13.50
Crossing Protection:	Train Activated Devices