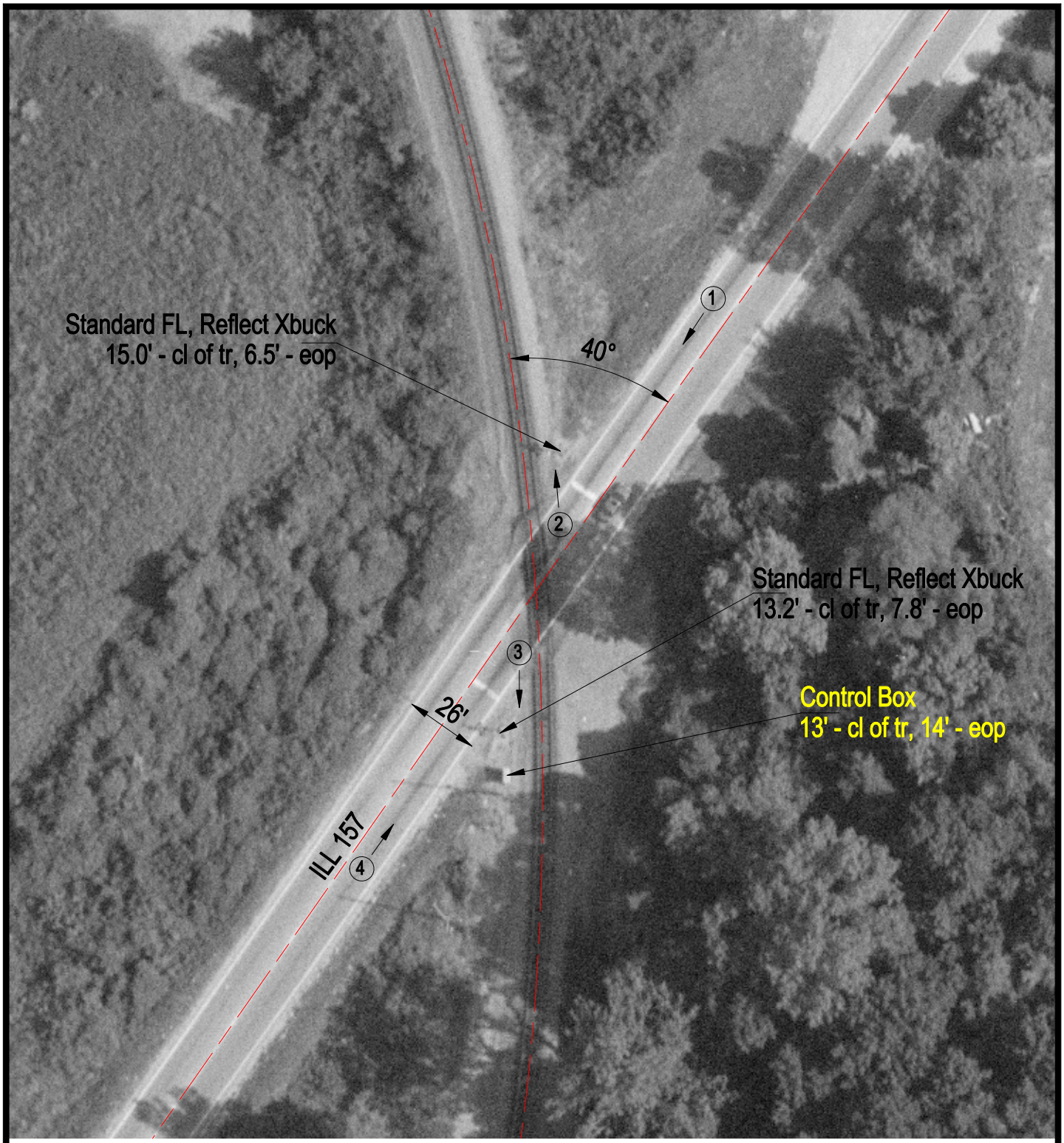

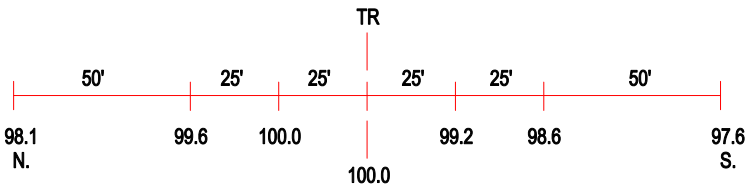

ROAD PROFILE

3 Photo Location

Crossing #:	724571V
Location:	St. Clair Co., City of Centreville (I)
Lat/Long:	38°33'48" / 90°05'43"
Railroad:	NS
Street:	ILL 157
Railroad Milepost:	8.80
Crossing Protection:	Train Activated Devices