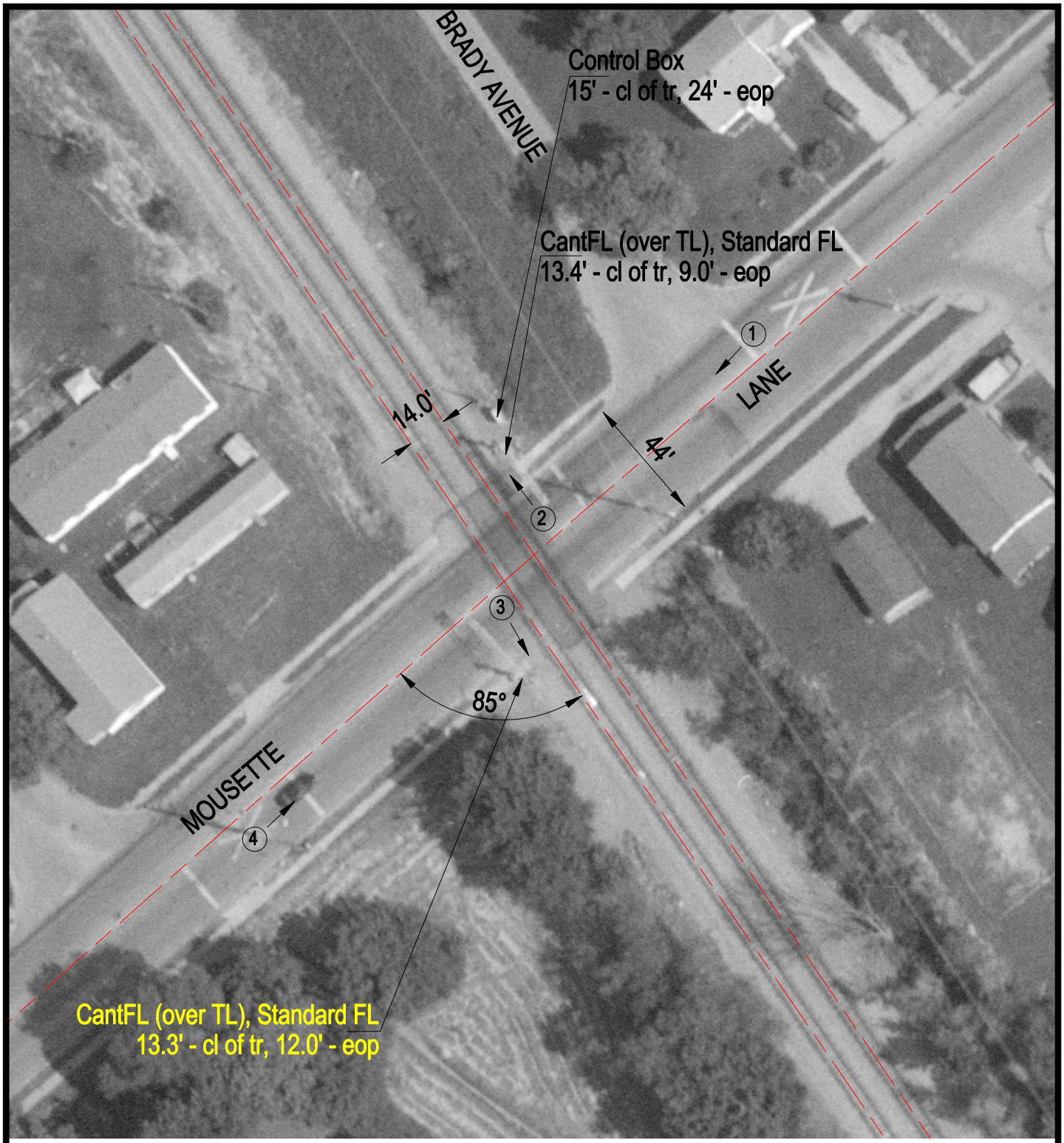

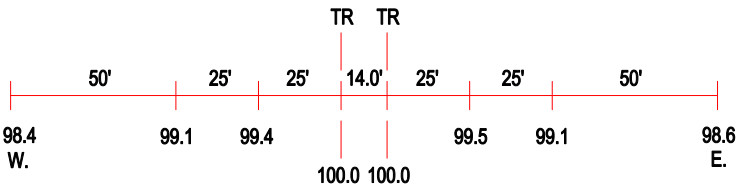

ROAD PROFILE

3 Photo Location

Crossing #:	724569U
Location:	St. Clair Co., City of Alorton (I)
Lat/Long:	38°34'49" / 90°06'50"
Railroad:	SOU
Street:	Mousette Lane
Railroad Milepost:	7.26
Crossing Protection:	Train Activated Devices