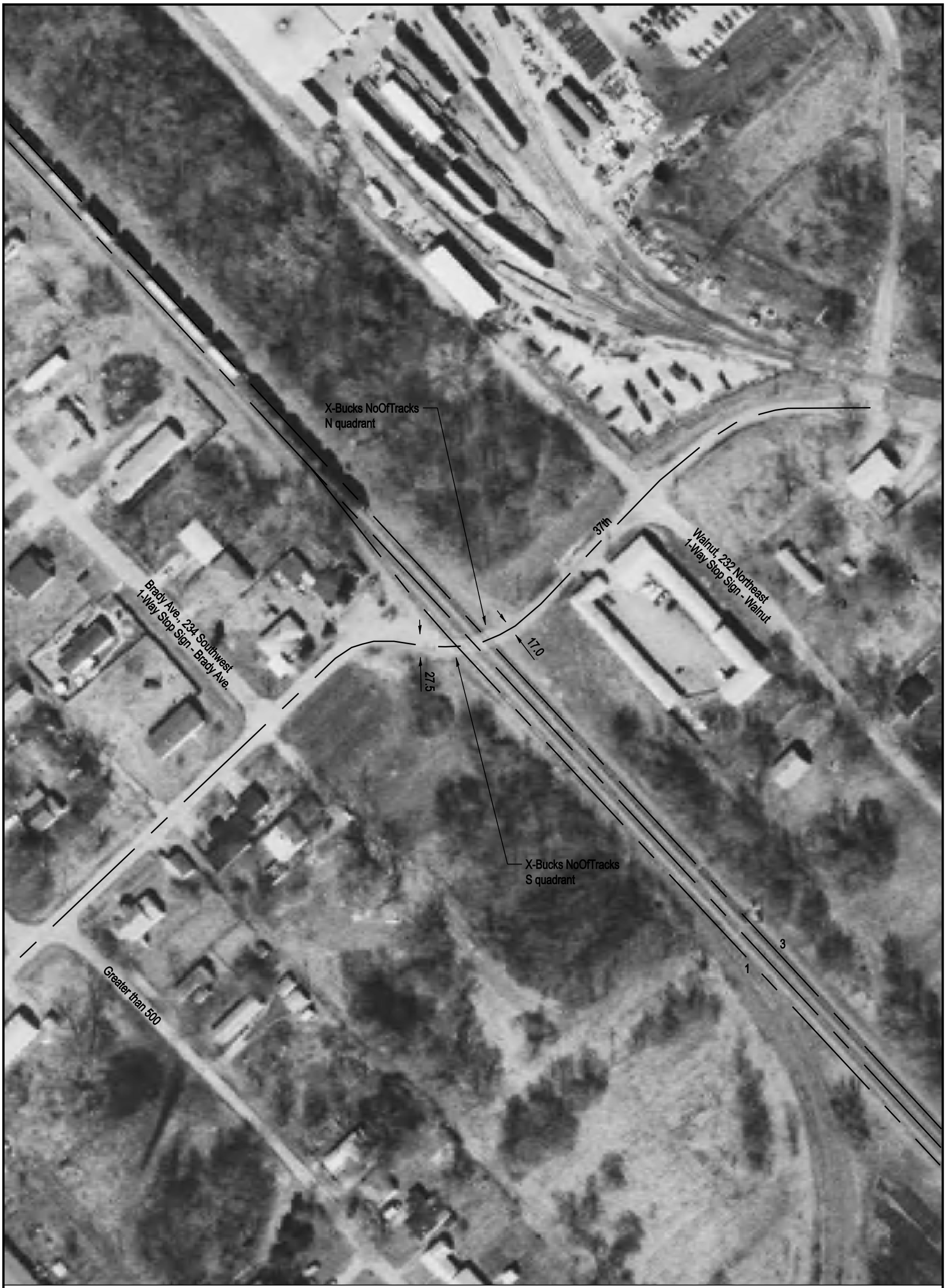

NOTE: ALL MEASUREMENTS ARE IN FEET

DOT/AAR Inventory #: 724565S

Location: St Clair Co., In Alorton, IL

Lat/Long: 38º 35' 35"/-90º 7' 36"

Railroad Milepost - Line: 6.2-A

Crossing Angle (Deg.): 35

Crossing Width (By Track): 22.5, 22.5, 24.0 (1 to 3)

Number of Tracks: 3

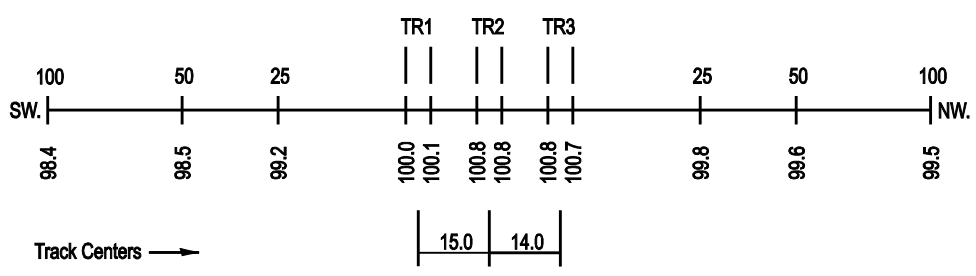
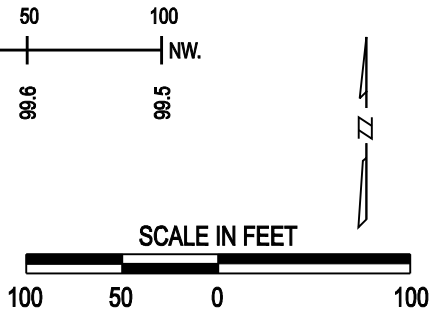
ROAD PROFILE