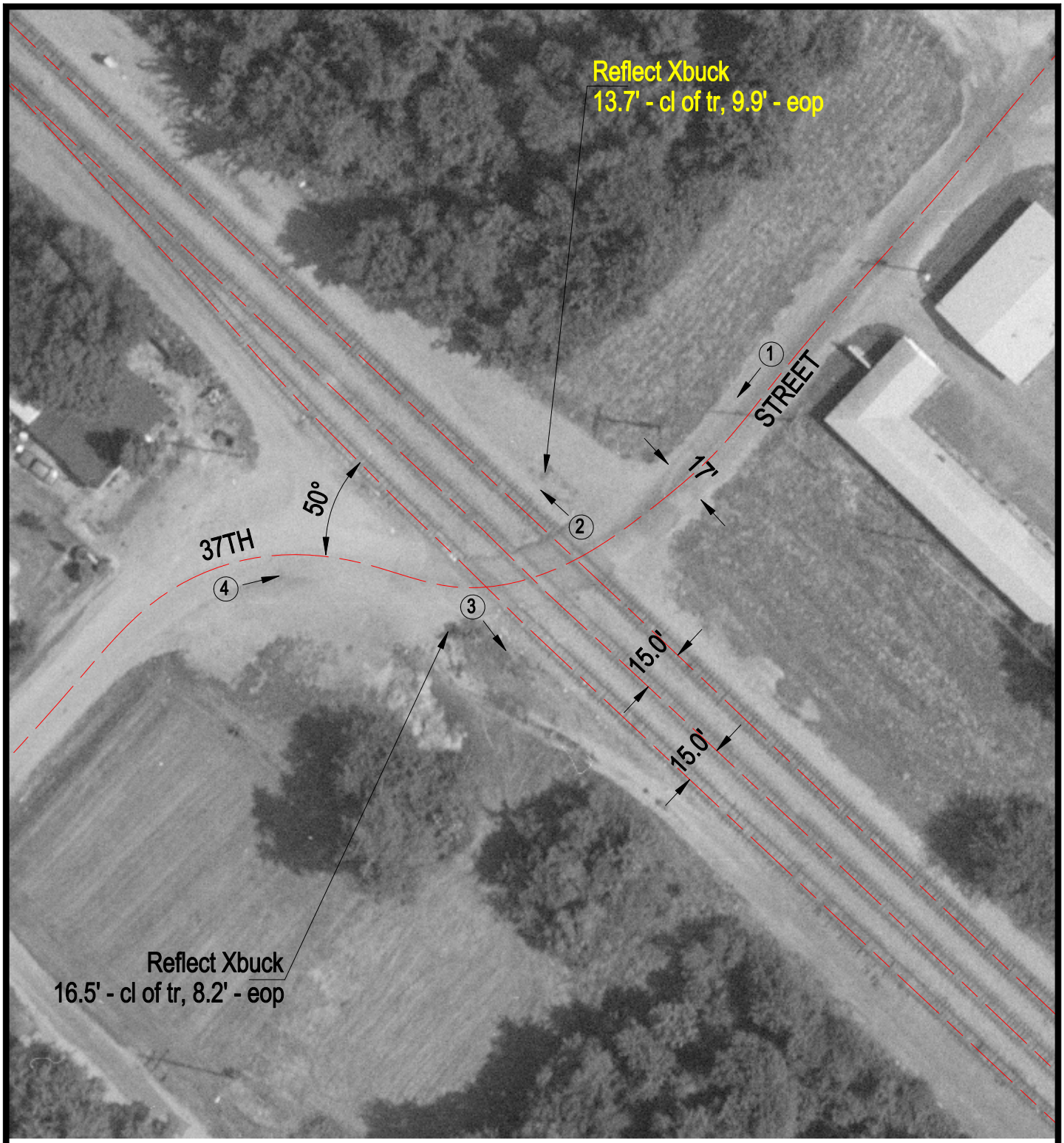

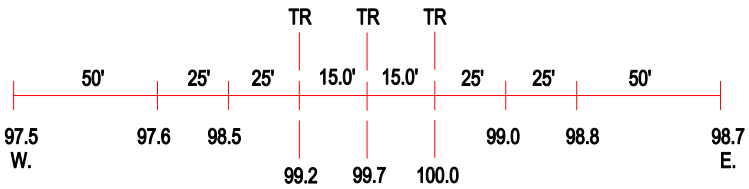

ROAD PROFILE

3 Photo Location

Crossing #:	724565S
Location:	St. Clair Co., City of Alorton (I)
Lat/Long:	38°35'35" / 90°07'35"
Railroad:	SOU
Street:	37th
Railroad Milepost:	6.20
Crossing Protection:	Signs