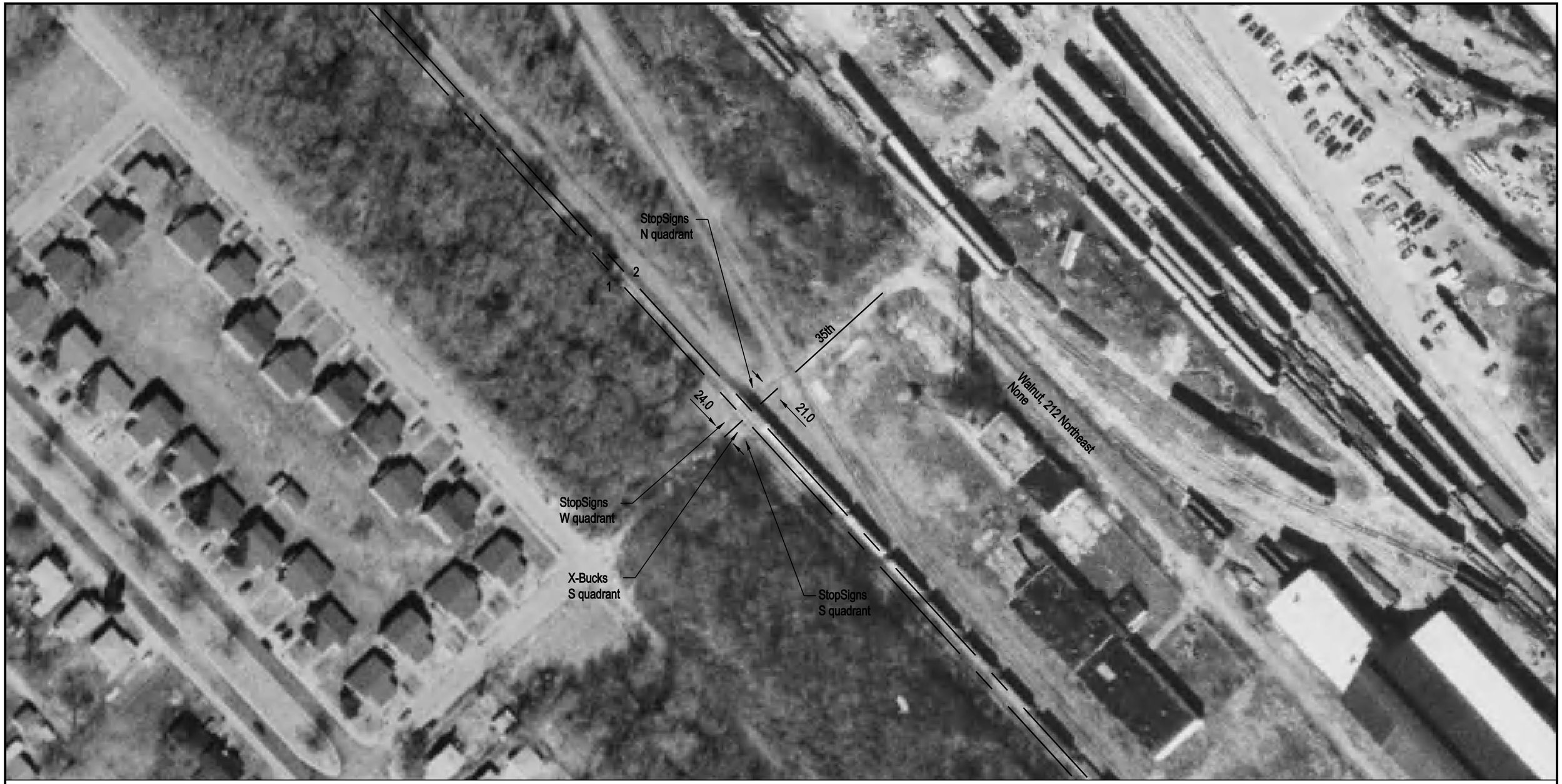


NOTE: ALL MEASUREMENTS ARE IN FEET

DOT/AAR Inventory #: 724564K

Location: St Clair Co., In Alorton, IL

Lat/Long: 38º 35' 47"/-90º 7' 50"

Railroad Milepost-Line: 5.5-A

Crossing Angle (Deg.): 90

Crossing Width (By Track): 23.0, 23.5 (1 to 2)

Number of Tracks: 2

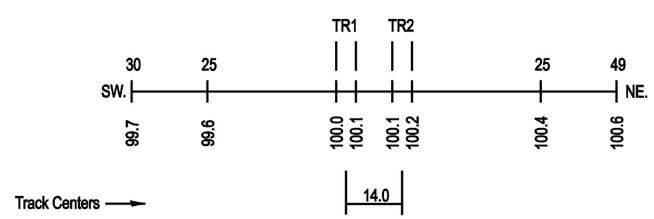

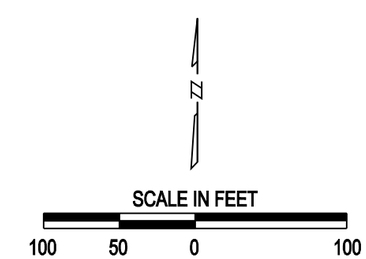
ROAD PROFILE