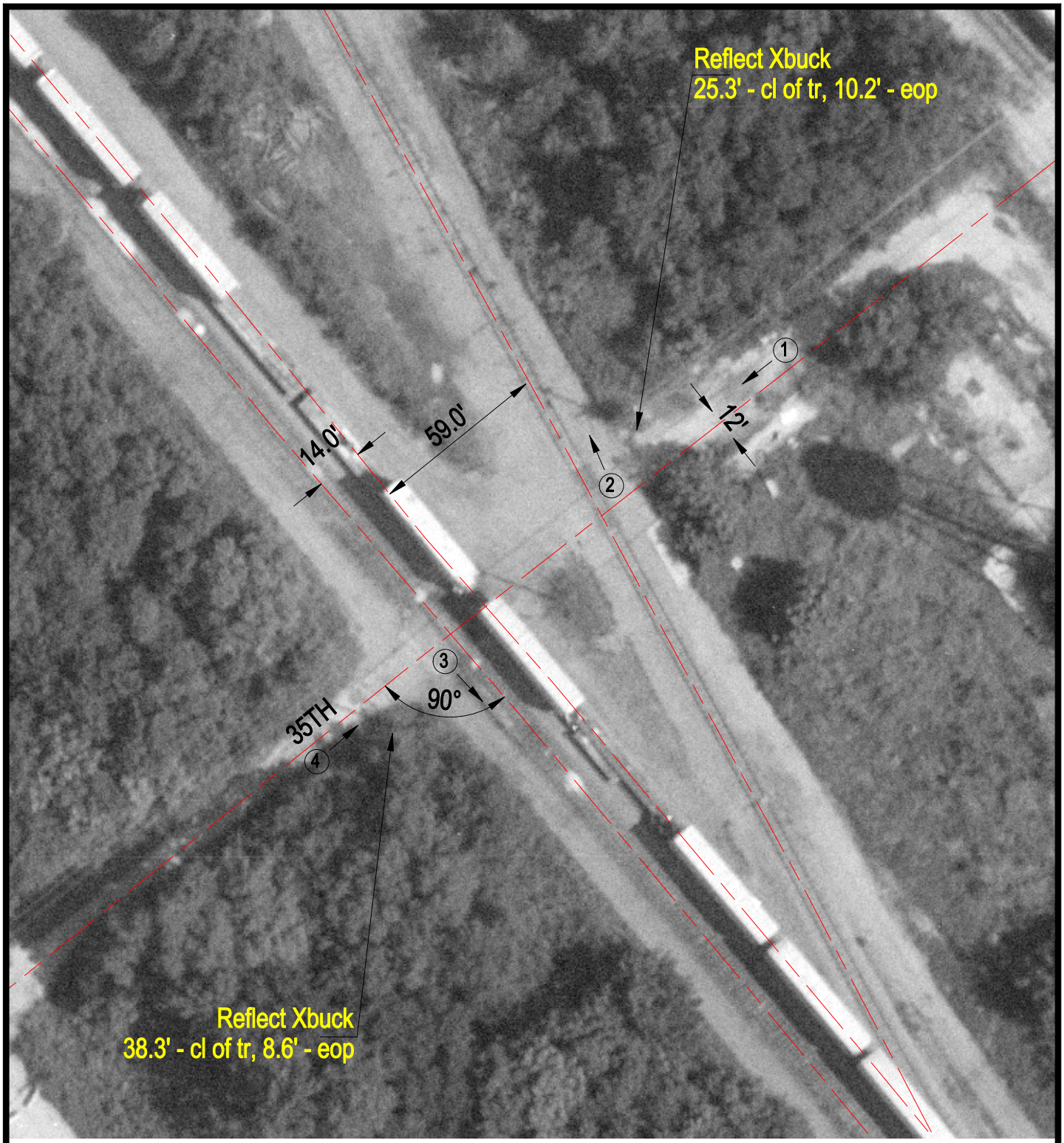

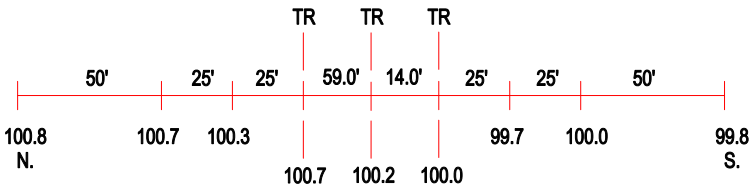

ROAD PROFILE

(3) Photo Location

Crossing #:	724564K
Location:	St. Clair Co., City of Alorton (I)
Lat/Long:	38°35'47" / 90°07'49"
Railroad:	SOU
Street:	35th
Railroad Milepost:	5.50
Crossing Protection:	Signs