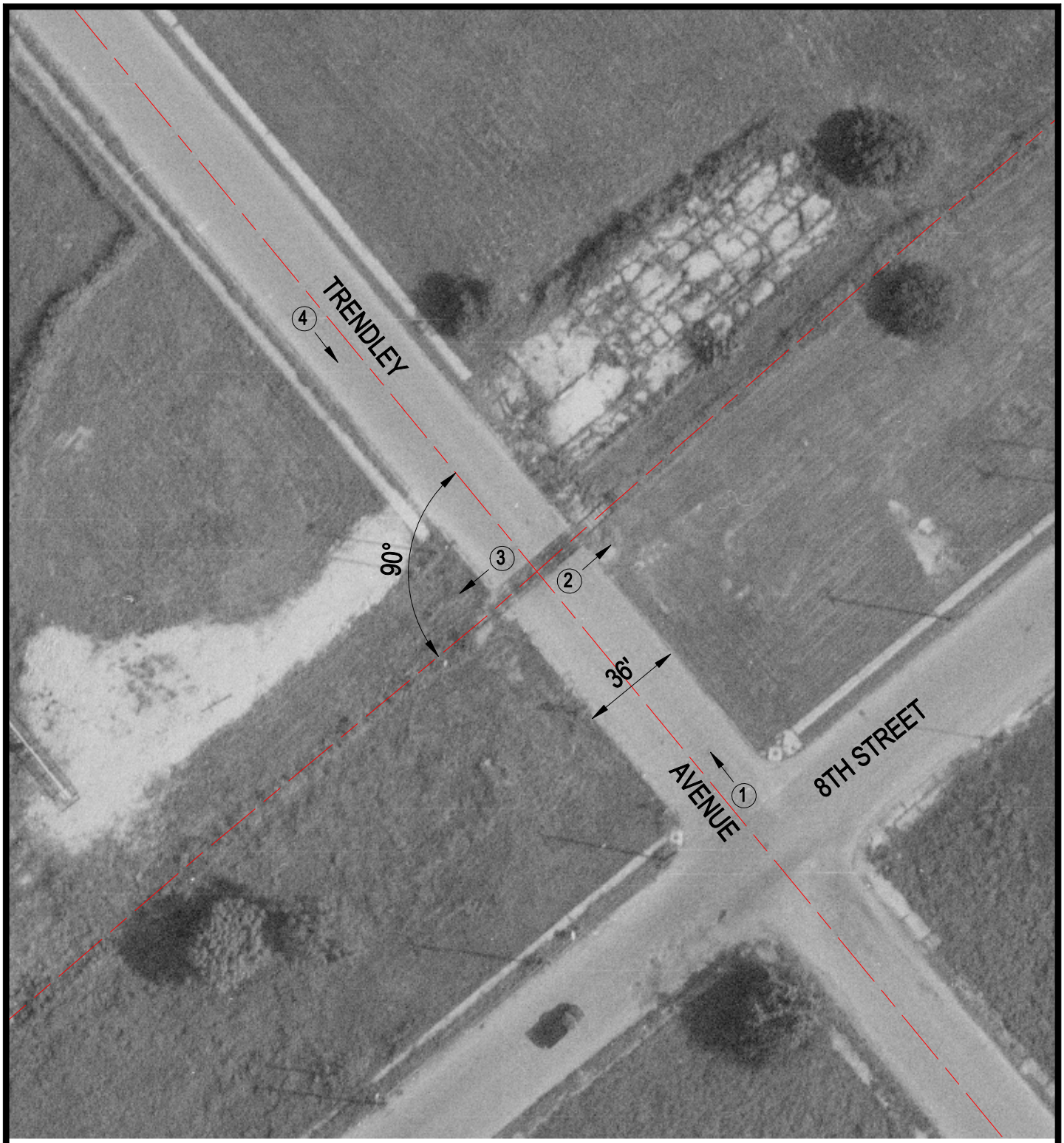

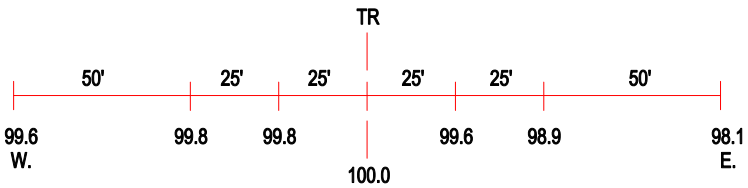

ROAD PROFILE

3 Photo Location

Crossing #:	724563D
Location:	St. Clair Co., City of East St. Louis (I)
Lat/Long:	38°36'57" / 90°09'54"
Railroad:	SOU
Street:	Trendley Avenue
Railroad Milepost:	0.50
Crossing Protection:	None