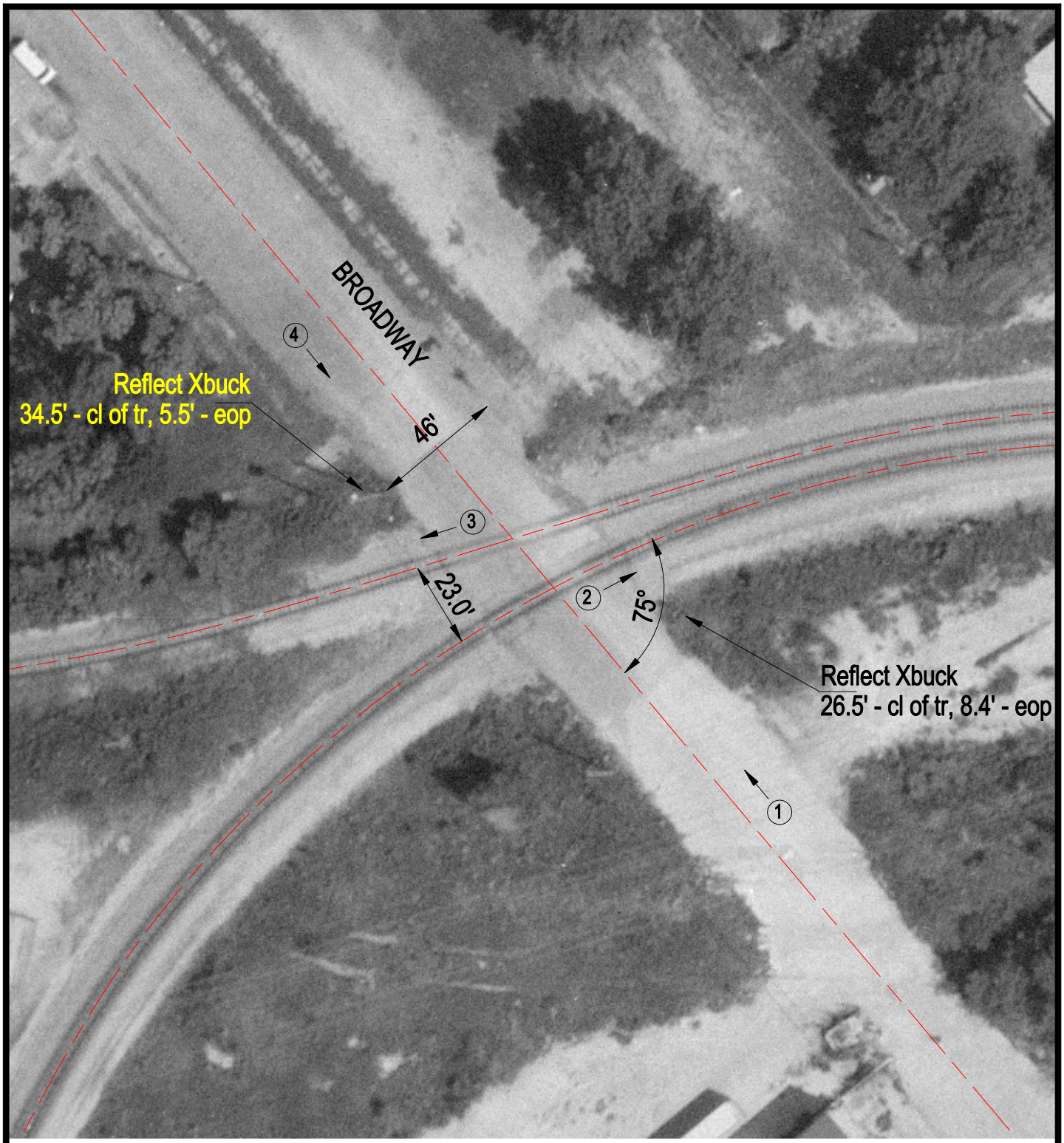

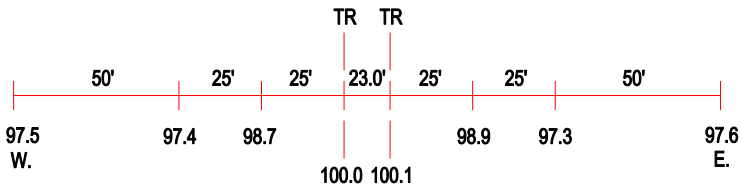

ROAD PROFILE

3 Photo Location

Crossing #:	724549H
Location:	St. Clair Co., City of East St. Louis (I)
Lat/Long:	38°36'37" / 90°08'39"
Railroad:	SOU
Street:	Broadway
Railroad Milepost:	0.20
Crossing Protection:	Signs