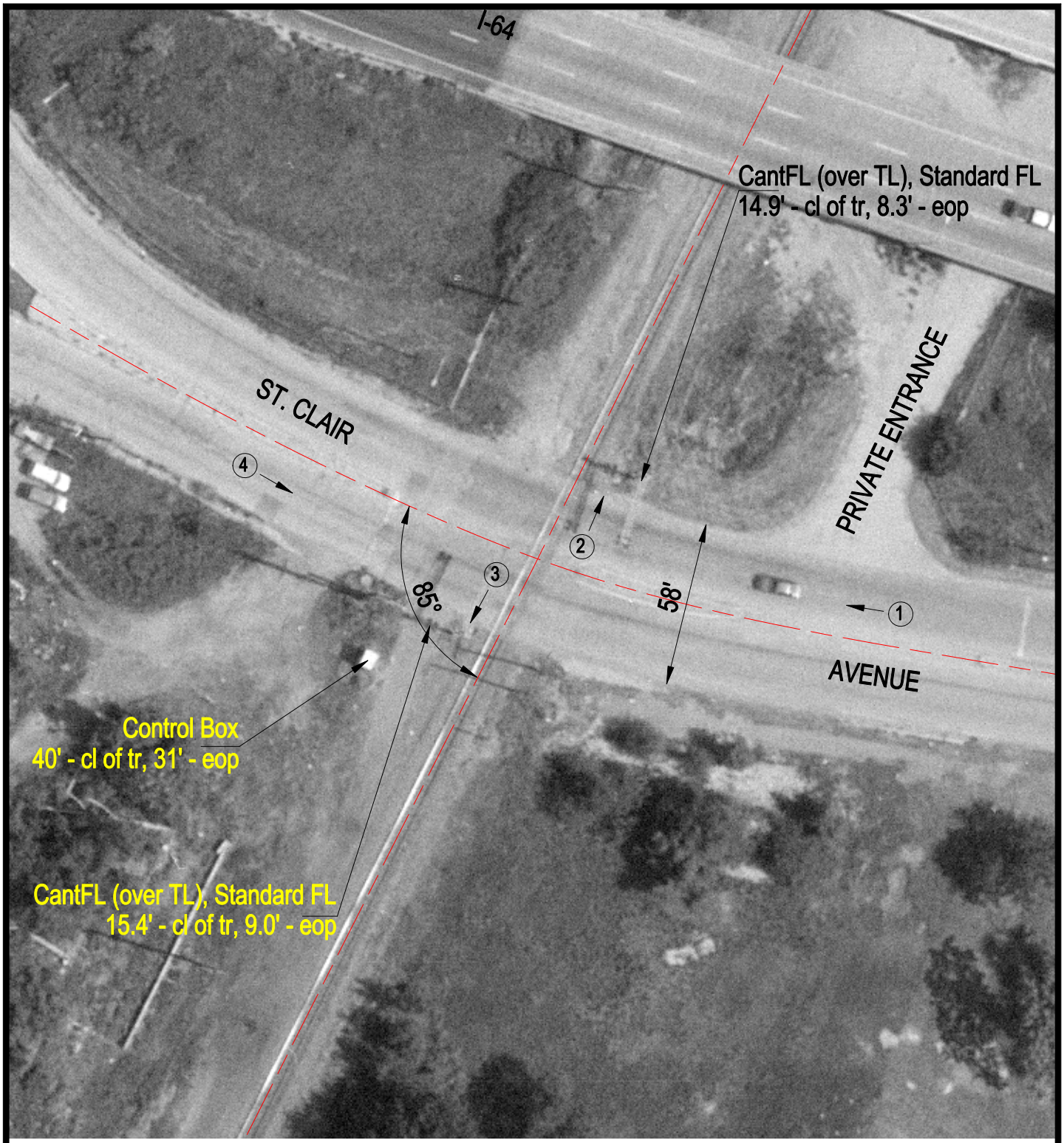

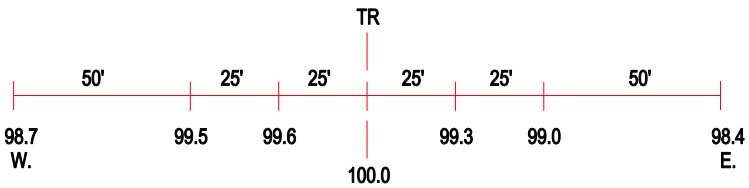

ROAD PROFILE

(3) Photo Location

Crossing #:	724541D
Location:	St. Clair Co., City of East St. Louis (I)
Lat/Long:	38°37'25" / 90°07'55"
Railroad:	SOU
Street:	St. Clair Avenue
Railroad Milepost:	1.40
Crossing Protection:	Train Activated Devices