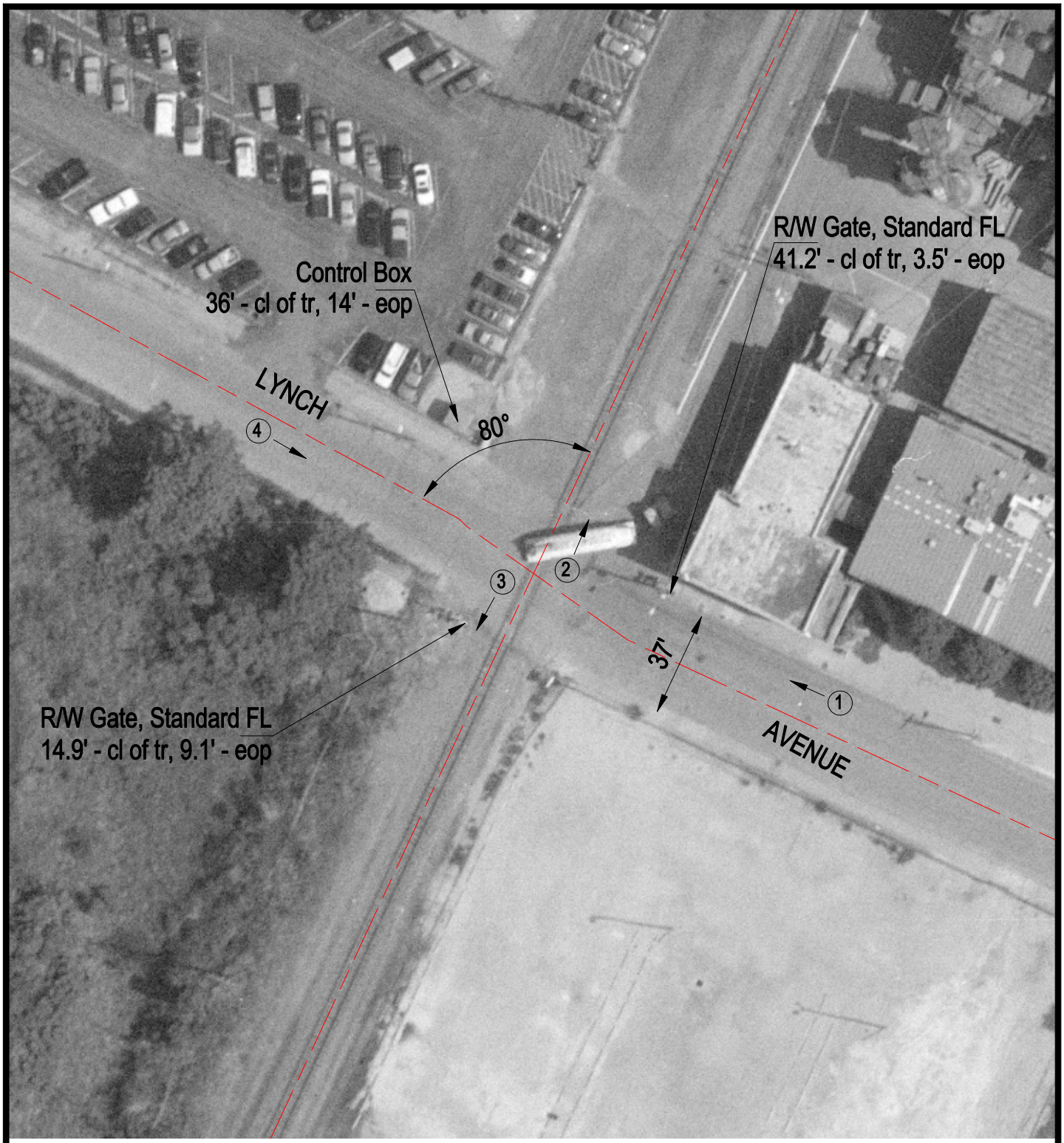

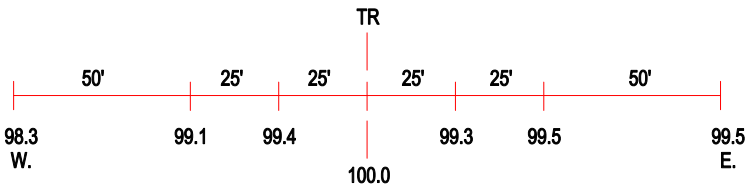

ROAD PROFILE

3 Photo Location

Crossing #:	724539C
Location:	St. Clair Co., City of East St. Louis (I)
Lat/Long:	38°37'45" / 90°07'43"
Railroad:	SOU
Street:	Lynch Avenue
Railroad Milepost:	1.83
Crossing Protection:	Train Activated Devices