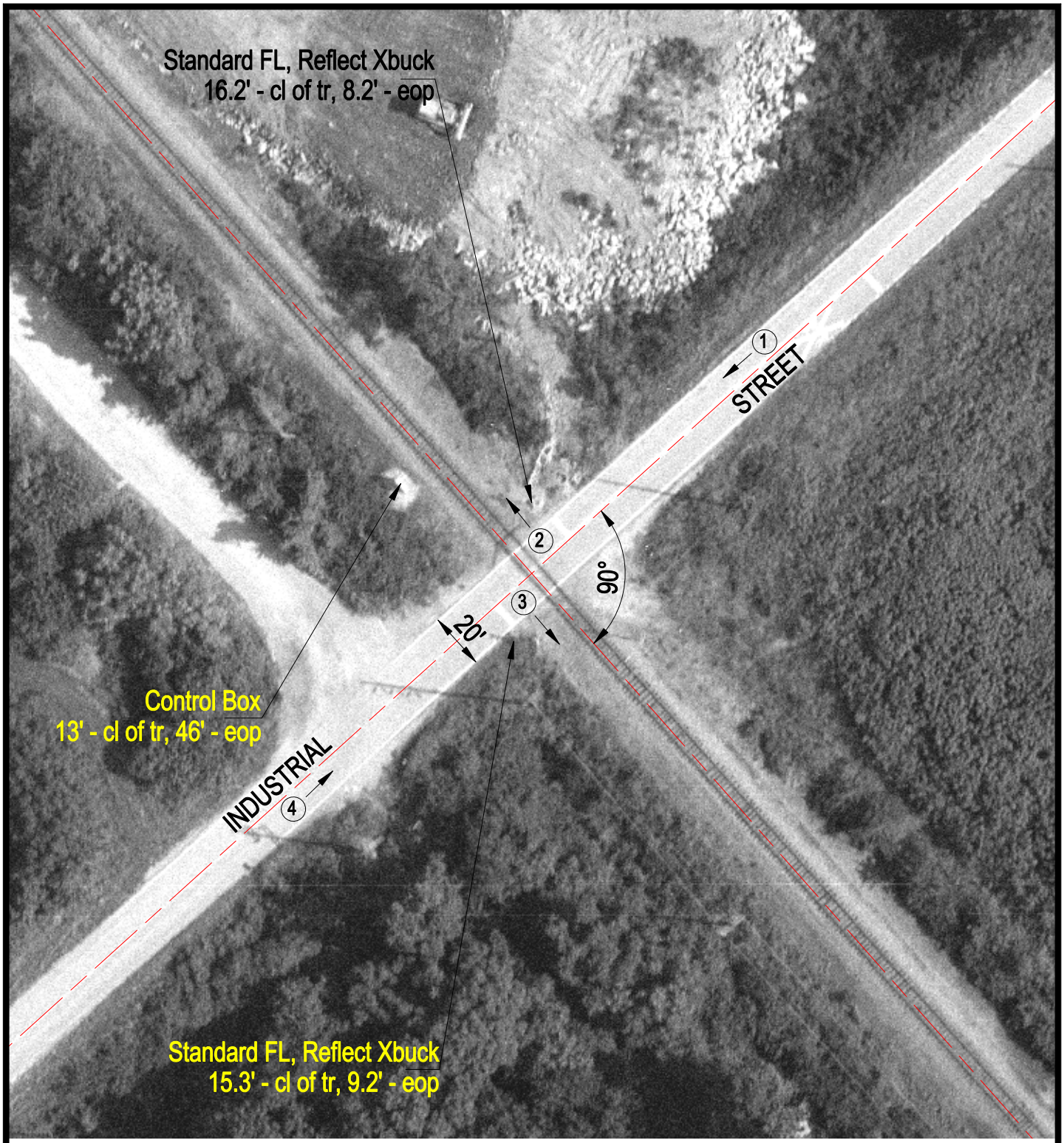

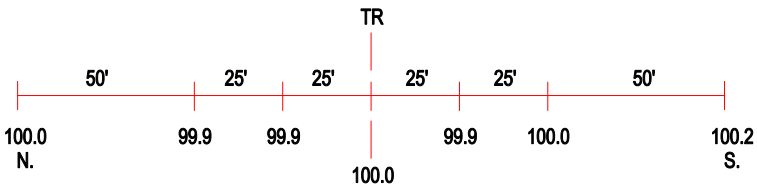

ROAD PROFILE

3 Photo Location

Crossing #:	724536G
Location:	St. Clair Co., City of National City (N)
Lat/Long:	38°39'10" / 90°09'21"
Railroad:	SOU
Street:	Industrial Street
Railroad Milepost:	56.04
Crossing Protection:	Train Activated Devices