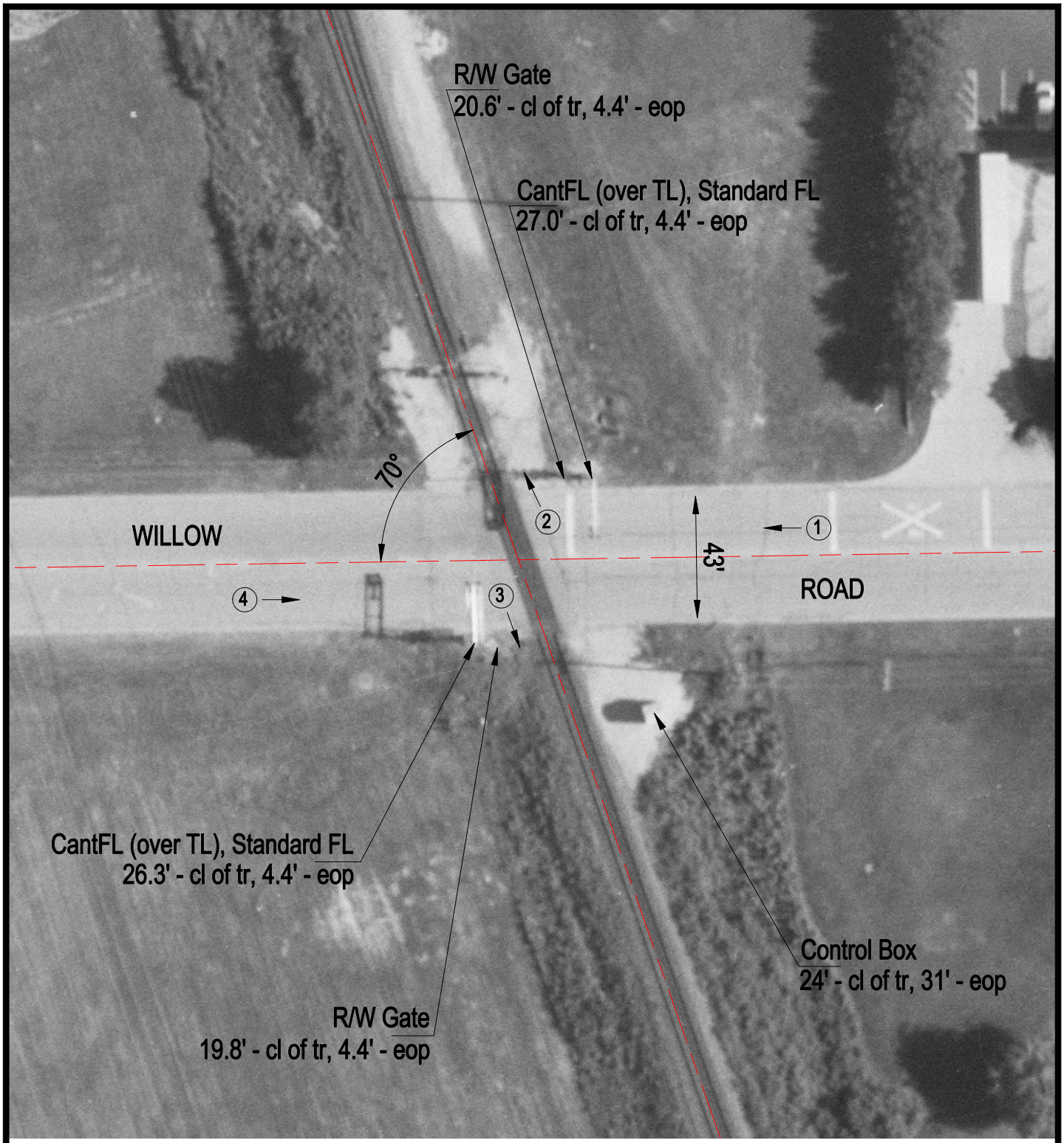

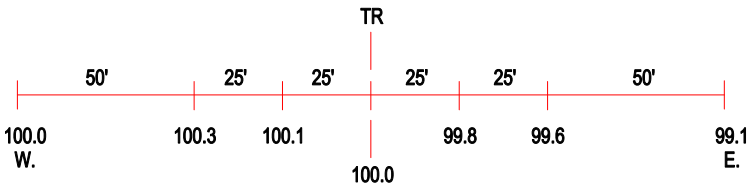

ROAD PROFILE

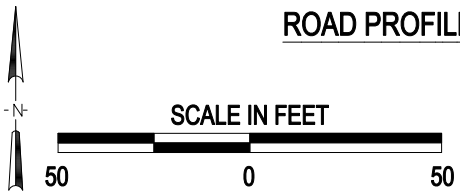

3 Photo Location

Crossing #:	694918S
Location:	Cook Co., City of Wheeling (I)
Lat/Long:	42°06'09" / 87°54'45"
Railroad:	SOO
Street:	Willow Road
Railroad Milepost:	27.37
Crossing Protection:	Train Activated Devices