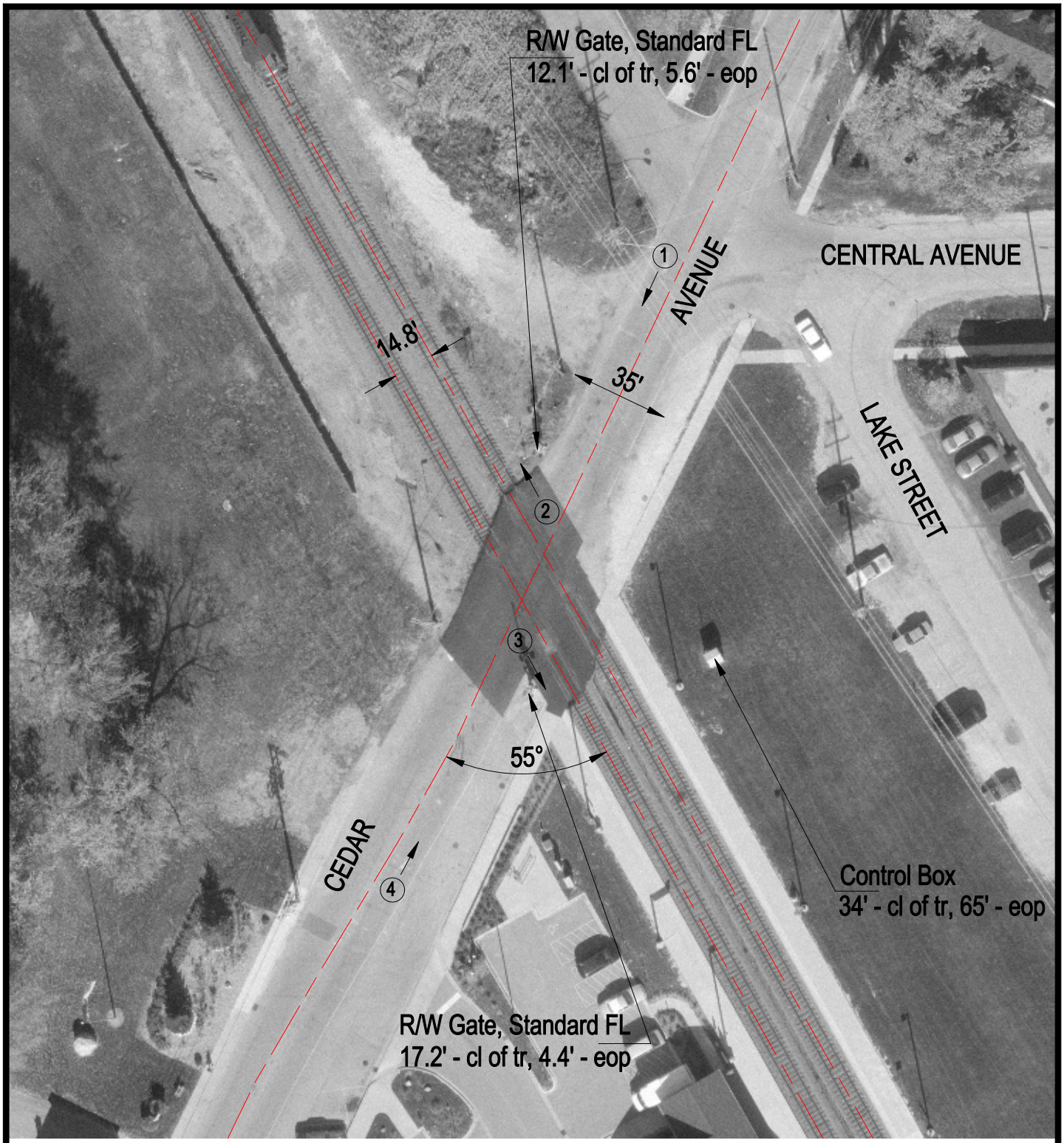

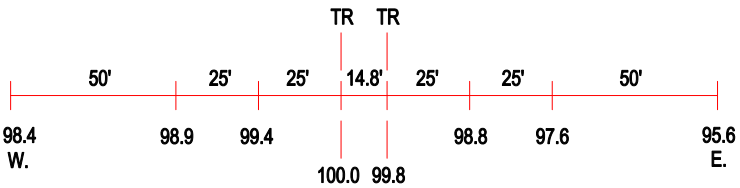

ROAD PROFILE

(3) Photo Location

Crossing #:	689735N
Location:	Lake Co., City of Lake Villa (I)
Lat/Long:	42°25'05" / 88°04'46"
Railroad:	WC
Street:	Cedar Avenue
Railroad Milepost:	51.00
Crossing Protection:	Train Activated Devices